

WEATHER

	Min.	Max.	Precip.
Monday, Aug. 12	64	82	0.00
Tuesday, Aug. 13	66	87	0.14
Wednesday, Aug. 14	67	77	0.00
Thursday, Aug. 15	67	77	0.00
Friday, Aug. 16	50	74	0.00
Saturday, Aug. 17	50	75	0.00
Sunday, Aug. 18	54	81	0.00

The Chelsea Standard

QUOTE

"Give me liberty to know, to utter, and to argue freely according to conscience, above all liberties."
—John Milton.

ONE HUNDRED-SEVENTH YEAR—No. 10

14 Pages This Week

Plus 8-Page Tab Supplement

CHELSEA, MICHIGAN, THURSDAY, AUGUST 19, 1976

15¢ per copy

SUBSCRIPTION: \$6.00 PER YEAR

Community Fair Opens Tuesday

School Millage Discussion Set For Monday

Howard Haselschwardt, Board of Education president, Monday night announced a public meeting to discuss the coming millage election scheduled for Aug. 30, in which the school district is asking for approval of a 1½ mill increase in operational funds for the coming school year. He stated that the meeting would be held in the high school cafeteria, Monday, Aug. 23, 8 p.m.

Haselschwardt urged all parents and interested citizens to attend. He, on the Board, are very concerned that the voters know the facts concerning the urgent need for Chelsea Schools have for this millage increase. Haselschwardt stated, Board members and administrators will be present at the meeting to answer any questions and to discuss any and all school affairs.

In order to assist in placing the facts before the public, Superintendent Cameron has prepared several questions and answers that

were discussed at Monday night's board meeting with citizens who have formed a committee to assist in passing the millage. He urged residents of the district to attend the public meeting on Aug. 23, so that they may ask questions directly of the board members.

Cameron stated that every possible effort has been made to hold down spending. The 1½ mills are necessary to continue the present school program and to operate within a balanced budget.

Q. When and where will the millage vote be held?
A. Aug. 30, from 7 a.m. to 8 p.m. at the Beach Middle school.

Q. Why is the School Board asking for 1½ more mills for operations?
A. The income of the Chelsea District has been cut \$130,000 below the amount which had been promised by the state legislature. The 1½ mills will raise \$148,000 in tax money and additional State (Continued on page five)



A ROYAL OCCASION: It was a perfectly royal occasion as Chelsea's First Lady, Kathy McCalla, was greeted by Eufala, Alabama's Heritage Queen, Rhonda Benson, during Monday's Bicentennial pageant performance. Miss Benson presented Chelsea's newly crowned First Lady with a bouquet of flowers following

announcement of the contest winner. Left to right are Kathy McCalla, Rhonda Benson, Barb Krichbaum, and Dick Harvey. Mrs. Krichbaum and Harvey represent Chelsea's Bicentennial Committee.

Kiddies Parade At 6 Opens Five-Day Event

The Chelsea Community Fair Children's Fair Parade has been changed from 5 p.m. Tuesday, Aug. 24 to 6 p.m. due to traffic problems, parade organizers have stated.

The annual event, sponsored by the Kiwanis Club, kicks-off opening day for the fair. Among the marchers will be members of the Chelsea Police Department, the Chelsea Fire Department, and the Beach Middle school 7th and 8th grade bands.

Children entering the parade are asked to meet at the Municipal Parking Lot at 5:30 p.m. Judging will begin at that time. Youngsters' entries will be judged in categories of ages 3-5, 6-8, 9-12, and a miscellaneous group. First, second, and third prizes will be awarded in each division.

Criteria for judging the participants will include originality in self decoration, and in tricycle, bicycle, or wagon decoration. Horses, pets, and two-wheel motor vehicles will not be allowed in the parade. All powered units in the parade must be operated by an adult.

Kiwanis members will supervise the older children while parents are requested to accompany the younger ones.

FBI Enters Search for Kidnap Victim

The FBI has officially entered the kidnapping case of David R. Siegel, 8, missing since July 14 when he was forcibly abducted from South school playground by his father, 42-year-old Robert P. Siegel, Chelsea Police Chief George Meranuck stated Tuesday, Aug. 17. The local department's month-long search has failed to uncover the boy's whereabouts.

David has lived with foster parents in the Chelsea area since December, 1974, following a ruling by Washtenaw County Circuit Court Judge William F. Agor that neither of his parents was "capable" of caring for him. The elder Siegel was under a restraining order issued by Washtenaw Circuit Court prohibiting him from either seeing David or being in the vicinity of his son. Probate Court Judge Francis L. O'Brien issued a kidnapping warrant for Siegel's arrest on July 17 following the July 14 abduction.

While it was suspected at first that Siegel had fled to the Cincinnati, O. area, police have declined to comment on their leads regarding Siegel's current presumed location. An alert posted on LEIN (Law Enforcement Information Network), which stretches nationwide, has thus far failed to provide investigators with information leading to Siegel's apprehension.

Time Capsule To Be Buried Saturday

Charles Cameron will act as master of ceremonies for the burial of Chelsea's Bicentennial time capsule on Saturday, Aug. 21, 11 a.m. at McKune Memorial Library. Speaker for the occasion will be Dennis Petsch.

The article will be buried on the south side of the library and will remain there until it is unearthed 50 years hence or in 2026. The first baby born in the Chelsea area following the ceremony will hold the key that will unlock the capsule.

Envelopes are currently on sale at Bicentennial Headquarters. They may be purchased by area residents and filled with jewelry, photos, family trees, newspaper clippings, coins or family keepsakes for inclusion in the capsule. All articles will be preserved in a wax seal for the full 50 years and distributed to the person whose name appears on the outside of the envelope when the capsule is opened in 2026.

A limited time remains before burial so anyone wishing to include a family envelope with the other capsule contents should be sure to buy one now.

Postill Hearing Continues Today

Attorneys for Sheriff Frederick J. Postill filed a motion in 14th District Court Wednesday, Aug. 18, stating they will ask for a dismissal of charges accusing Postill of attacking his deputy, Basil O. Baysinger, with handcuffs.

The motion, labeled a "motion to dismiss for prosecutorial misconduct," will be defended by lawyers Neal Bush and Laurence C. Burgess when Postill's preliminary hearing resumes today before 14th District Judge Henry D. Arkison. The attorneys allege that the county prosecutor's office concealed statements Baysinger made to police about the July 11 fight at Chelsea fairgrounds.

Specifically, the defense charges the statements in question were favorable to Postill's claim that he never attacked Baysinger with handcuffs.

The attorneys are referring to a signed statement Baysinger gave to Detective Sgt. Robert L. Piziali of the Jackson State Police post following the fairgrounds incident in which Baysinger never mentioned Postill's use of handcuffs.

The hearing resumes following four days of testimony last week from 22 witnesses, the last of which was Postill himself. While under oath, Postill denied he provoked a fist fight with Baysinger or that he tried to strangle him with a pair of handcuffs.

Washtenaw County Assistant Prosecutor Lynwood E. Noah requested the one week delay Thursday, Aug. 12, saying he needed the time to bring another witness to Michigan from Wisconsin although he had stated Wednesday, Aug. 11 that his case rested. Noah added he would try to enter into evidence a taped radio interview with Baysinger made by WAAM, through which Noah hopes to prove his contention that the sound of Baysinger's handcuffs was heard.

(Continued on page six)

Homecoming Day Awards Given

Six awards were presented to various local figures and visitors to Chelsea during ceremonies prior to the performance of Chelsea's Bicentennial spectacular, "America '76," on Homecoming Day, Monday, Aug. 16.

Four of the awards were limited to Chelsea residents. The first of these was presented to Mrs. Lydia Heller Zahn, 95, distinguished as the oldest woman in the Chelsea area of longest continuous residence during Homecoming Day ceremonies Monday, Aug. 16. She was born in Lima township 83 years ago. Mrs. Zahn continues to lead an active life in the Chelsea community, and has sewn more than 100 quilts for area agencies. She is pictured above with her daughter, Mrs. Erma Grau,

Receiving an award for the former residents of Chelsea returning with the largest family party, were Mr. and Mrs. Leo Bishop of Eufaula, Ala. The Bishops left Chelsea in 1964. Mr. Bishop is the former president of the Chelsea Kiwanis Club and worked at Federal Screw Works for 13 years.

Rick's Market Broken into By Burglars

Harold W. Rickerman, owner of Rick's Market, 20940 N. M-52, was the victim of an early morning break-in which occurred at the grocery store Saturday, Aug. 14.

According to Washtenaw County Sheriff's Department reports, the thieves gained entry by breaking a front window about 4 a.m. They absconded with a 150-pound floor model safe containing \$300 in cash, a Colt detective pistol, ammunition, 3 TV lenses, some blank checks, and miscellaneous items. Also taken was a blue, 1974 F-150 Ford pickup truck used commercially by market personnel. It was recovered later the same morning, some distance away from the break-in.

Sheriff's deputies Daniel Cook and Gerald Evans reported the only physical evidence at the scene of the crime were broken pieces of plexiglass, possibly marked with the fingerprints of the thieves.

No suspects have been named in the incident.

A week earlier, burglars had broken into the same building but were unsuccessful in removing the safe. The only items reported missing at that time were stock from off the market shelves. To gain entry in this attempt, thieves had cut a hole through a back wall of the building, using either

(Continued on page eight)

Seek Queen Candidates

A highlight of Chelsea's annual Community Fair will be the selection of a Fair Queen at pageant ceremonies at the fairgrounds Tuesday, Aug. 24. All Fair Queen candidates are urgently requested to call 475-2923 by Saturday, Aug. 21 to officially register their names.

Brenda Shadoan, 1975 Chelsea Fair Queen and Kiwanis Club nominee, will preside at the ribbon-cutting ceremonies opening the 1976 Community Fair Tuesday evening, and will conclude her year of Fair Queen duties with the crowning of her successor.

According to this year's chairman, Suzanne Morrison, Queen's Day will be held the following Saturday, Aug. 28, in honor of Chelsea's new 1976 Fair Queen.



OLDEST DESCENDANT OF FOUNDERS: Mr. and Mrs. Merle Barr, Sr., were photographed above shortly after he received a plaque citing him as the oldest Chelsea resident descended from original settlers at Homecoming Day festivities on Monday, Aug. 16. Barr is the great-grandson of Elisha Congdon who came to Sylvan township in 1833 and founded Chelsea along with his brother, James, shortly thereafter.



OLDEST WOMAN: Mrs. Lydia Heller Zahn, 95, was cited with an award for being the oldest woman in the Chelsea area of longest continuous residence during Homecoming Day ceremonies Monday, Aug. 16. She was born in Lima township 83 years ago. Mrs. Zahn continues to lead an active life in the Chelsea community, and has sewn more than 100 quilts for area agencies. She is pictured above with her daughter, Mrs. Erma Grau,

left, Roland Spaulding, right, joined the ladies to display the plaque he accepted for his great-uncle, Warren Spaulding, who was cited for being the oldest man of longest continuous residence in the Chelsea area. Spaulding, 93, currently resides at the Methodist Home. Among his many accomplishments, was the founding of Spaulding for Children adoption agency in 1967.

A second award was presented to Warren Spaulding, 93, recognized as the oldest man of longest continuous residence in Chelsea. He was born in March, 1883, and currently resides at the Methodist Home. Spaulding spearheaded the 1967 project now known as Spaulding for Children. The organization's offices are located in his home on Waltrous Rd.

Mr. and Mrs. Rha Alexander were the recipients of a third award for the longest married couple of continuous residence in the Chelsea area. They observed their 67th wedding anniversary April 20, 1976. Mr. Alexander, 92, was born in Chelsea and worked on the interurban line from Detroit to Chicago prior to his retirement. He is a life member of the Masonic Order. Mrs. Alexander, born in Ann Arbor, came to live in Chelsea at the time of her marriage. She is a Rebekah member. The couple resides at their long-time home on Summit St.

A fourth and final local award was presented to Merle Barr who qualified as the oldest resident of Chelsea descended from the original settlers of the area. He has traced his heritage back to Elisha Congdon and his wife, Elouisa Standish, who came to Sylvan township in 1833. Elisha, with his brother James, were the founders of Chelsea. Elouisa Standish was a sixth generation grandchild of Captain Miles Standish.

In the out-of-town category of awards, former residents Mr. and Mrs. Carl Lentz of Richardson, Tex., were recognized as having traveled the farthest distance to arrive in Chelsea for Homecoming Day. Mrs. Lentz lived in Chelsea until 1960.



OLDEST MARRIED COUPLE: Mr. and Mrs. Rha Alexander, who reside on W. Summit St. in Chelsea, were presented with an award for being the longest married couple of continuous residence in the Chelsea area. They have been married 67 years. Mr. Alexander was born on July 18, 1884. His wife was born Dec. 10, 1890. The couple was honored at Homecoming Day ceremonies Monday. Accepting the award for Mr. and Mrs. Alexander was their neighbor and friend, Donald Dancer, right, who presented it to them at their home.

Established 1871. **The Chelsea Standard** Telephone 475-1371
 Excellence Award By Michigan Press Association
 1951-1952-1960-1964-1965-1966
 Walter P. Leonard, Editor and Publisher

Published every Thursday morning at 300 North Main Street, Chelsea, Mich. 48118, and second class postage paid at Chelsea, Mich., under the Act of March 3, 1879.

Subscription Rates (Payable in Advance)
 In Michigan: One Year \$6.00 Six Months \$3.50 Single Copies \$.20
 Outside Michigan: One Year \$8.50 Six Months \$4.75 Single Copies \$.25

MEMBER National Advertising Representative
NATIONAL NEWSPAPER
 Association - Founded 1885
 MICHIGAN NEWSPAPERS, INC.
 257 Michigan Ave.
 East Lansing, Mich. 48823

Uncle Lew from Lima Says:

DEAR MISTER EDITOR:

I saw by the papers the other day where this letter writer was saying what a happy life a chicken leads in one of them giant commercial houses where they get stand and eat till they get big enough to get eat. He called it "The Short Happy Life," but I would agree on just the first part.

It seems to me, Mister Editor, that we're forever trying to make someone or somebody happy on our terms. I bet if you took that matter up with the chicken, it'd rather be out walking in the grass and scratching up a bug than standing jam-packed with nothing to do but eat. I don't know how far chickens get into this kind of thing, but I figure being waited on wing and foot takes away his respect for himself.

The feller's chicken letter reminded me of a year or so ago when I was swinging a bush hook in some hedge back of the house and I accidental hit one of my old lady's pet ducks. She lets all her pets run loose on the place, and she was mighty tore up about her duck. I about cut one of his legs off, and I split the webbing in a foot. She got the bleeding stopped and then she called the vet and ask him how to doctor a duck. He listened to what happened, and he said the best treatment would be to let the duck look after himself. If we took him in and hand fed him, the vet said, he wouldn't ever try to use that bad leg.

I was surprised that my old lady followed his advice, but it worked. We watched that duck drag the leg around a while, but afore long he learn to hobble on it and he learn to guide himself with his tail so he could swim with one foot. Now he's back the leader of the bunch. He can't get around quite as quick as them, but they go where he says go. If a duck can do it, I figure a chicken could, and there might be a lesson for us.

Actual, Mister Editor, I ain't so shore all the progress we're getting in Government service ain't a lot of hand-feeding crippled ducks. At my age I ain't likely to see another 20 year but from the promises out of Washington and the predictions out of scientists, this is going to be a interesting old world by 2000. Now

that we got a machine on Mars, see by the papers where we'll have colonies up there by the end of the century. I reckon it'll be good to give them Mars colonists a rough time like the ones that first come over here, cause if at the Government programs keep building, Americans on earth I'm going to be like the chicken with out a worry.

Serious, it looks like we always got to have a challenge, but a heap of the time we get beat at our own game. We might come up with a chicken that can't cackle, is all drumsticks and breast and lays soft-boiled eggs salted in the shell, but we'll still have trouble with people. We still can't figure why City University of New York went broke and had to close. After all, it had been taking students free for 125 year and paying teachers the highest wage in the country.

Yours truly,
 Uncle Lew.

Agr. Day Parade Set For Saturday

Chelsea's Senior Citizens are invited to ride in the Agricultural Day Parade on Saturday, Aug. 21 by the Agricultural Day committee in honor of the Senior's contributions to the growth of the community. Plenty of horses and wagons are standing by to transport Senior Citizens along the parade route. Anyone interested in participating is asked to contact Paul Bollinger, 475-2097, Edson Whitaker, 475-8942, or Ralph McCalla, 475-8153 regarding arrangements.

All sorts of antique farm equipment will be displayed in the parade.

Computer Becoming Part of Modern Living

Computers have now joined death and taxes as inevitable fates of mankind, says Harry G. Hedges, Michigan State University professor and chairman of computer science.

More than half of MSU's 44,500 students enrolled in 325 MSU courses last year which used the computer wholly or partially.

"Every educated person should know something about the computer—how it works, how it affects our lives, how it is likely to affect people's lives in the future," says Hedges.

MICHIGAN MIRROR

By Elmer E. White, Secretary, Michigan Press Association

Patients Protected

Michigan folks might be even better protected from those few incompetent doctors who may be practicing in the state. That's the aim of legislation signed into law recently by Gov. William Milliken.

The measure increases the authority of the Medical Practice Board to monitor Michigan doctors. It will help assure the public that "doctors are performing their duties in accordance with the highest professional standards."

Most Michigan doctors are highly skilled professionals, the governor pointed out. "And," he added, "this law will help remove from their ranks those few who are not competent to practice medicine."

How will that be accomplished? Among other provisions, the law allows the board to start its own investigations and it establishes a procedure for hearing complaints. In addition, it requires review of a licensee's file when information

on about malpractice, medical society disciplinary action, substantiated complaint, revocation, suspension or limitation of hospital privileges, or notice of felony conviction reaches the board. It also requires the board to decide within 60 days of getting such information whether or not it will begin disciplinary proceedings.

And it calls for the board to report suspensions, limitations or any action against doctors to the Department of Public Health and Social Services, malpractice insurance companies, professional societies, and appropriate license health facilities.

The bill is a revised version of one Milliken vetoed earlier this year.

Rush for Children

While some of our nation's harrier souls were rushing for gold in California, the Michigan legislature was looking to the education of its children.

JUST REMINISCING

Items Taken from the Files of The Chelsea Standard

4 Years Ago...

Thursday, Aug. 24, 1972—

Judi Blass, Kiwanis Club entrant, will reign over the 1972 Chelsea Fair as its Queen. She was chosen Tuesday, Aug. 22 at the fairgrounds.

One hundred seventy-five Chelsea kindergartners will have a school to themselves this fall as a result of the Board of Education's decision to lease four classrooms, the office, and the gymnasium of St. Mary's school. The board approved the action Monday, Aug. 7, at a cost of \$8,500 for a one-year period.

As an attraction for the Chelsea Community Fair, Hattie Brown will sing and play the guitar Saturday, Aug. 24, at 9 p.m.

Cheryl Trinkle is the owner of the 1972 Chelsea Community Fair Champion steer. She is the daughter of Mr. and Mrs. Charles Trinkle, 9920 Trinkle Rd.

14 Years Ago...

Thursday, Aug. 23, 1958—

A Chelsea naval officer, Captain Kenneth M. Broesamle, USN, son of Mrs. Minnie Broesamle of 118 E. Middle St., and the late Philip Broesamle, sails from San Francisco, Friday, Aug. 24 to assume his new duty as commanding officer of the Naval Dental Clinic on Guam.

A fire of undetermined origin, which was discovered in an air cleaning unit of one of the big grinding machines at Chelsea Grinding Co., is estimated by William Freeman, president of the firm, to have caused \$15,000 damage.

The Stephen Bakers on Farnsworth Rd., in Lyndon township, lost 12 sheep as the result of an attack by a dog or dogs some time Sunday night. It was the first time the flock of 63 sheep had been permitted to remain in the field overnight.

24 Years Ago...

Thursday, Aug. 21, 1952—

Pvt. Sumner G. Oesterle has completed Army basic training conducted by the Third Armored Division at Fort Knox, Ky., and is now an instructor in the automotive mechanics school there. He was in charge of the service de-

partment at Harper's Garage here prior to entering the army Feb. 27, 1952.

Edwin Kaercher of 8340 Scie Church Rd., had his shoulders crushed and suffered multiple bruises and possible internal injuries when his tractor ran over him about 9 a.m. Monday. He was cranking the old-type tractor when it suddenly started, knocking him to the ground and passing across his chest before heading into a nearby shed which it smashed.

Miss Micheline DeRose, a Chelsea High school commercial teacher, attended the annual Workshop on Economic Education held Aug. 22 at Michigan State College. The three-week workshop is designed to train teachers in the economic structure of American Democracy.

34 Years Ago...

Thursday, Aug. 20, 1942—

Urging every man, woman and child in Chelsea to hasten the day of victory by salvaging needed scrap materials, Village President Alfred D. Mayer pledges full support to the local salvage campaign. "Every 50 pounds of steel means another 105 mm. shell; a discarded doorknob will help make dozens of cartridge cases; 25 tons of steel will make another tank," he stated.

Many Chelsea residents were badly frightened Monday afternoon when an army plane passed over the village at a very low altitude almost taking the caps off chimneys and practically brushing the rooftops. It is expected that village officials will register a complaint with proper army authorities in an effort to have this practice discontinued.

Mr. and Mrs. Oscar Visel, Mrs. George Brettschneider and Mrs. Mina Trolz narrowly escaped injury last Wednesday afternoon when the car they were riding in stalled on the Main St. railroad crossing. When the railroad lights began flashing to signal an approaching train, the occupants abandoned their vehicle. An alert engineer noticed something wrong on the tracks and brought his engine nearly to a standstill before striking the front end of the stalled car.

Please notify us in advance of any change in mailing address.

Dexter Nun Wins Hopwood Award at U-M

Sister Frances Manor who lives at the St. Joseph convent on Dever St. in Dexter, was one of the recipients of prizes in the Hopwood Contest in creative writing at the University of Michigan on Aug. 17.

Sister Frances Manor, a graduate student at the U. of M., received an award of \$50 for a fictional piece entitled "Crisis." Also receiving a \$50 award in the fiction division was Diane Hathman, a sophomore in L.S.A., of Detroit. In the drama division an award of \$50 went to Salafade Singh Sood, a senior in the College of Literature, Science and the Arts (L.S.A.), from 16 Poplar St. Jersey City, N. J., for "Beat the Dutch."

In the poetry division, an award of \$50 went to Mary Jo Peck, a sophomore in L.S.A., from 1431 Kirtland Dr., Ann Arbor, for "New York, etc."

No award was given in the essay division.

In addition to Hopwood awards the Marjorie Rapaport Award in Poetry for \$75 was made to M. A. Perry, 129 Library Lane, Simsbury, Conn., for "Of Time and the Rock" and "Geologic." Two students received honorable mention in the Rapaport Award: Jim Paul, a graduate student, from 2432 Stone, Ann Arbor, for "Telling the Children of Abraham from Stones and Bread" and "The First Wall Street Bridge"; and Linda L. Tracey, a senior in L.S.A., from 1000 E. Ann St., Ann Arbor, for "Treills."

Michigan State University, the youngest member of the Big Ten is the only school to have won team championships or co-championships in every one of the 13 men's sports in which the league sponsors competition.

Telephone Your Club News To 475-1371.

Moon Day Ahead?

With the mysteries of Mars a little less mysterious these days he thoughts of colonizing space may also seem a little less fantastic.

A Lansing shoe salesman, Dick Christmas, thinks human space exploration is far from far-fetched, and he thinks people should celebrate July 20, the day man first landed on the moon, as a special holiday.

Efforts to make "Moon Day" an official holiday in Michigan has far have failed, although Christmas reportedly has spent some \$3,000 contacting state and federal officials around the country trying to round up firm support for his idea.

Thanks to Ball

Crop production in the Republic of Tunisia is up—thanks in part to recommendations from the director of Michigan's Department of Agriculture.

Director B. Dale Ball proposed more efficient use of irrigation in that country when Tunisians asked for suggestions during an agricultural export trade mission to the Mediterranean country three years ago.

This summer Ball received Tunisia's second highest medal, the "Medal of the Republic," in appreciation for that farming assistance.

Caught Him!

Would you believe a 40-pound, 5-ounce northern muskellunge? Or a 31-pound, 8-ounce brown trout? Or a 22-pound, 1-ounce Atlantic salmon?

Sound like the tall tales of the fish that got away. But these fish were caught, in Michigan, this summer, and set three of the six records tallied by Michigan fishermen for 1976.

The splake record was broken twice this season. First, a fisherman pulled in an 11-pound, 8-ounce specimen of the brown trout-lake trout hybrid. Then just about four weeks later, another fisherman landed an 11-pound, 10-ounce splake.

The sixth of the record breaking fish takes was a 32-pound tiger muskellunge.

Michigan State University's Agricultural Experiment Station has more than 400 current research projects in support of Michigan's \$1.7 billion agricultural industry.

GROHNERT'S FARM MARKET NOW OPEN

Corner of Waterloo and Bush Rds., Chelsea

SWEET CORN NOW READY For Canning and Freezing

SUMMER SALE

10% OFF

On Fretted Instruments

20% OFF on Radios, Car Stereos, Spinnet Organ

15% OFF on CB Radios

Lessons given on all instruments.

THE MUSIC HUTCH

8107 Main St., Dexter Ron Harris, Manager

Advertise Your Auction
 THE CHELSEA STANDARD

MIKE'S SERVICE CENTER

7910 Ann Arbor St. (Main), Dexter, Mich.

EXPERT CAR AND TRUCK REPAIRS.

TUNE-UP SPECIAL FOR AUGUST

V-8 - \$16.95 6-cyl. - \$14.50 4-cyl. - \$16.50

— PLUS PARTS —

Come in and say hello to Mike and Dan

LOOK - SENIOR CITIZENS

10% OFF on all Parts and Labor.

Howell Livestock Auction
 Starts 1 p.m. Every Monday
 Mason 676-5400
 The Wise Owl Says Ship to Howell
 Phone 546-2470. Bim Franklin

Market Report for Aug. 16

CATTLE

Think Cal-Choice Steers, \$35 to \$37.50
 Few High Choice Steers, \$37.50 to \$38
 Cal-Choice Heifers, \$32 to \$34.50
 Few Holstein Steers, \$30 to \$33
 U.S.D., \$29 and down.

COWS

Heifer Cows, \$29 to \$30
 U.S.-Commercial, \$21 to \$29
 Canner-Culler, \$15 to \$24
 Fat Heifer Cows, \$24 to \$26

BULLS

Heavy Bologna, \$30 to \$34
 Light and Common, \$30 and down.

FEEDERS

400-500 lb. Good-Choice Steers, \$35 to \$40
 600-800 lb. Good-Choice Steers, \$33 to \$38
 300-400 lb. Good-Choice Heifers, \$25 to \$32
 200-300 lb. Holstein Steers, \$28 to \$31
 600-800 lb. Holstein Steers, \$26 to \$28

CALVES

Prime, \$30 to \$50
 Good-Choice, \$40 to \$50
 Heavy Heifers, \$20 to \$30
 Cull & Med., \$10 to \$20
 Calves going back to farms sold up to \$10

SHEEP

Shorn Slaughter Lambs
 Choice-Prime, \$35 to \$38.50
 Good-Utility, \$30 to \$35

Wooled Slaughter Lambs, Springs

Choice-Prime, \$35 to \$38.50
 Good-Utility, \$30 to \$35
 Slaughter Ewes, \$25 to \$30
 Feeder Lambs, All Weights, \$35 to \$40

HOGS

\$10 to \$20 lbs., No. 1, \$45 to \$47.50
 20-25 lbs., No. 2, \$41 to \$43
 Heavy Hogs, 250 lbs. and up, \$44 to \$46
 Light Hogs, 200 lbs., \$38 to \$42

Pigs

Fancy Light, \$37 to \$38
 200-250 lbs., \$30 to \$37
 300 lbs. and up, \$35 to \$36

Beers and Stags

All Weights, \$32 to \$34
 Feeder Pigs, \$20 to \$32
 250-300 lbs., \$25 to \$28

DAY

1st Cutting, per bale, 40c to 70c
 2nd Cutting, per bale, 70c to \$1.40

STRAW

Per Bale, 35c to 60c

COWS

Tested Dairy Cows, \$350 to \$500
 Tested Beef Type Cows, \$250 to \$350

BEEF SALE!

BEEF SIDES lb. 89¢
 Cut, wrapped, frozen — ready for pick-up

Includes —
 10 round steaks
 8 sirloin steaks
 6 porterhouse steaks
 12 T-bone steaks
 6 sirloin tips
 5 swiss steaks
 6 chuck steaks
 12 rib steaks
 2 rib roasts
 4 rump roasts — boneless
 5 chuck roasts
 3 arm round roasts
 2 English roasts
 6/2 lb. short ribs
 6/1 lb. boneless beef stew
 80 lb. hamburger

CUTTING STATEMENT FURNISHED

SPECIAL PRICES

Slab Bacon \$1.19
 Hot Dogs, all beef \$.79
 Bulk Hamburger \$.79
 Pork Loins \$1.19
 Bologna \$.79
 Sausage Patties \$.98

WE HAVE 12- 30-LB. CONTAINERS

FROZEN BERRIES AND FRUIT

NO WAITING

We Accept Federal Food Stamps

ORDERS READY TO TAKE HOME

Discount to Civic Groups

PHONE 426-8466

DUNBAR'S DEXTER LOCKER
 8083 MAIN ST., DEXTER PAUL DUNBAR, OWNER

UNCLE SAM WANTS YOU TO RETIRE COMFORTABLY

If he didn't, he wouldn't have invented IRA (Individual Retirement Account).
 IRA is the retirement plan approved by the U. S. Pension Reform Act for those individuals whose retirement plan has been terminated and those not covered by any other qualified private or government plan.

If you contribute \$1500 each year, you will have...

If your present plan is terminated by your company, you can "roll over" all of your accumulated retirement dollars into an IRA account at Ann Arbor Federal Savings. All participants in the IRA plan can deposit \$1500 per year or 15% of compensation, whichever is less, in a retirement account at Ann Arbor Federal Savings. Deposits and interest are tax deferred until retirement at which time you will probably be in a lower tax bracket.

Take a look at the chart and see how much faster your retirement dollars accumulate with IRA. Then run to your nearest AAFS office where your IRA account earns higher interest. Uncle Sam approves.

PLEASE SEND MORE INFORMATION

Name _____

Address _____

City _____ Zip _____

Telephone _____

ANN ARBOR FEDERAL SAVINGS

11 OFFICES TO SERVE YOU IN ANN ARBOR, REGINA, CHELSEA, DEXTER, MARQUETTE, SAULT STE. MARIE, YPSILANTI

MEMBERSHIP





Mrs. Craig Alter

Stephanie Palen, Craig Alter Speak Vows in Lutheran Chapel

Stephanie Palen, daughter of Mr. and Mrs. Michael T. Palen of Canton, O., exchanged marriage vows with Craig Alter, son of Mr. and Mrs. Kenneth R. Alter of 701 Island Lake Dr., Saturday, Aug. 14, in the University Lutheran Chapel, in Arbor. The 5 p.m. ceremony was conducted by the Rev. Alfred Heips and the Rev. William Kel-

Mr. Alter graduated from Chelsea High school and will attend the University of Michigan School of Natural Resources as a senior in the fall.

Ann Kalmbach, Rodney Abdon Are Wed at Methodist Church

The bride was given in marriage to her father.

For her wedding, she chose a floor-length gown of tulle with a long train, trimmed in white lace, and carried a bouquet of roses and greenery. The bride's hair was styled in a bun, and she wore a white veil. The ceremony was held at the First United Methodist Church of Chelsea, where the Rev. Marvin H. McCallum performed the 6 p.m. ceremony before 150 guests.

For her wedding, the bride chose a gown of tulle under sheer nylon net with a three-layered lace ruffled bodice, an empire neckline and long sheer sleeves. French lace encircled the neckline, then flowed down the back of the gown to a cathedral train dotted with lace and sequins. Her waist-length veil was trimmed in sea pearls and a band of lace. She carried a cascade bouquet of miniature white roses, white-blue carnations, and baby's breath.

Mrs. Thomas Williams of Lansing was matron of honor. She wore a light blue dotted-swiss ankle-length dress with daisies and blue streamers in front. A scooped neckline in back and front offset the gown's long, puffed sleeves. She wore a headpiece of daisies with blue streamer trim, and carried a bouquet of light blue daisies, white carnations and baby's breath.

Mary Kalmbach, sister of the bride, attended as a bridesmaid. She was attired in a costume identical to that of the matron of honor.

For her daughter's wedding, Mrs. Kalmbach appeared in a full, floor-length, woven egg-blue sleeveless dress with an empire waist and matching jacket.

Ronald Bush of Chelsea was best man. Ushers were Gary Scrippler and Robert Waller, both of Chelsea. Following the wedding, a reception was held at the UAW Hall of Chelsea, hosted by Mr. and Mrs. Anthony Marston. Mrs. Marston is the bride's sister. Mrs. Ronald Bush attended to the guest book, while Mrs. Gary Scrippler poured the punch, and Mrs. Robert Waller served the cake.

The newlyweds honeymooned at Cedar Point. The bride wore an aqua-colored pantsuit with co-ordinated halter top for the journey. The former Miss Kalmbach is a 1975 graduate of Chelsea High school. Mr. Abdon graduated from Chelsea High school in 1973 and is currently employed by Federal Screw Works.

The couple resides on S. Main St., Chelsea.

JC Auxiliary Hears Discussion On School Millage

The regular monthly meeting of the Chelsea Jaycee Auxiliary was held Tuesday, Aug. 10, at the home of Lu Tudor at North Lake. During the business portion of the meeting, Sandy Meyer was awarded the Girl of the Month award and Lu Tudor was named the coveted "90 Day Wonder."

Guest speaker for the evening was Tom Hodgson, member of the Chelsea School Board, who fielded questions on the upcoming millage election.

Entertainment was provided by Alberta Colbry, who modeled the latest in swimwear fashion and presented a short water ballet.

Mrs. O. R. Slane Attends Sister's 50th Anniversary

Mr. and Mrs. Stephen C. Slane of Chelsea, accompanied by Slane's mother, Mrs. Orva R. Slane, attended the 50th wedding anniversary of Mr. and Mrs. John McKay Millison of Copemish. Mrs. Millison is Mrs. Slane's sister.

The event was celebrated at the Millison home in Copemish, which is near Interlochen Music Camp. More than 250 relatives, friends, and old schoolmates gathered for the occasion. Mrs. Slane paid a special visit to her sister, Mrs. Zillah, who was unable to attend the anniversary celebration because of ill health.

Telephone Your Club News
To 475-1371.



Mrs. Richard L. Kessler

Jane Oesterle, Richard Kessler Wed Saturday at St. Paul Church

Jane Elizabeth Oesterle, daughter of Mr. and Mrs. Ralph M. Oesterle of 6005 Sibley Rd., exchanged marriage vows with Lee Richard Kessler, son of Mr. and Mrs. Richard L. Kessler of St. Louis, Mo., Saturday, Aug. 14, in St. Paul United Church of Christ, Chelsea. The Rev. Ralph J. Ratzliff performed the 6:30 p.m. ceremony before 200 guests.

The bride wore a white chiffon-ette gown with a chapel train. The bodice of her dress was designed of beaded, re-embroidered Alencon lace and matched the lace edging of her finger-tip veil which was supported by an Alencon lace camellia cap. Her flowers were a cascade arrangement of white sweet-heart roses, miniature carnations, and ivory streamers.

Deborah A. Weiss of Chelsea was maid of honor. She appeared in a floor-length blue sleeveless scoop-necked gown, covered with a three-quarter length figured chiffon cape in muted shades of blue. Her bouquet of white roses, miniature carnations, and baby's breath was anchored in a white lace ring, accented with blue straw flowers and sweetheart ivy streamers.

Bridesmaids were Brenda Seitz of Chelsea, Jacqueline Colp of South Bend, Ind., and Barbara Bruemmer of Ann Arbor. Their costumes were identical to that of the maid of honor, although their bouquets had been arranged to omit the blue accents.

For her daughter's wedding, Mrs. Oesterle chose a floor-length honeydew-colored chiffon with a Grecian draped bodice and flowing back panels.

Mrs. Kessler wore a floor-length coral-colored chiffon with a cape which formed long sleeves at the cuff.

Pamela Kessler, sister of the bridegroom, attended as junior bridesmaid. Her floor-length gown of blue dotted swiss featured a ruffled cape. She carried a colonial bouquet of white daisies, baby's breath, and ivy.

Best man was Craig Kessler, brother of the bridegroom. Assisting him were ushers William Bueche of Berkley, John Clay of Saline, and Douglas Stahl of Bloomfield Hills.

The marriage was celebrated at a reception following the ceremony at the Holiday Inn West, Ann Arbor. Chris Kessler, sister of the bridegroom, was in charge of the

guest book. Mrs. Darrell Williams cut the wedding cake.

The former Miss Oesterle is a 1970 graduate of Chelsea High school. She attended Western Michigan University where she was affiliated with Pi Omega Pi, a business fraternity. She is currently employed by Parke-Davis, Ann Arbor.

Mr. Kessler is a graduate of Andover High school, Bloomfield Hills, and attended Western Michigan University where he was a member of Beta Alpha Psi and Beta Gamma Sigma. He is employed by Burroughs Corp., Detroit, as a market analyst.

The newlyweds will reside in Romulus.

Waterloo Church Ladies Aid Names Nominating Committee

Waterloo Village United Methodist Church Ladies Aid Society met Wednesday, Aug. 11 at the home of Vernita Prentice for a combination business meeting and luncheon.

Eight members answered roll call with Bible verse from Joshua. Following roll call, the meeting was called to order by President Eloise Schulz who gave the devotion on gratitude.

Under the heading of old business, members were informed of two cards received from the Veterans Hospital in Richmond, Va., stating the kits sent by the Ladies Aid Society had arrived. Also discussed were the results of a bakeless bake sale, and members were told that the new furnace is now installed.

A greeting card was signed by the members and sent to Mrs. Torrence Young who has moved to a rest home near Detroit. Another card was sent to Henry Johnson.

During the course of new business, a nominating committee was appointed to select candidates for club officers. The election will be held next month. Members of the nominating committee are Barbara Beeman and Vernita Prentice.

The next meeting will be Sept. 12. A pot-luck dinner has been scheduled, and the Rev. Kjellberg has been invited to attend as guest of honor.

Upcoming events include a rummage sale slated for Sept. 10 and 11, at the church school house.

Public Help Requested in Planning County Soil Conservation Future

The Board of Directors of the Washtenaw County Soil Conservation District have drawn up a preliminary revision of the Long Range Plan and Program of Work.

The program is a multi-year plan to guide their actions in promoting soil and water conservation and getting conservation on the land. The plan's purpose is to identify soil and water conservation needs of Washtenaw county, define the opportunities for conservation application, and reflect on the SCD's role. The plan is a pattern to follow for the year-by-year actions required by

the SCD to carry out their responsibilities and objectives.

The public's assistance is requested in developing this plan to assist the Board of Directors in delineating priorities and determining soil and water conservation needs in Washtenaw county. Comments and suggestions are encouraged on areas that will make the SCD program more meaningful and effective.

A preliminary version of the plan has been sent to various agencies, groups, and individuals for their comments. In addition, county residents are encouraged to stop by the District's office to

ON JURY REFORM

Attorney General Edward H. Levi has challenged a proposed congressional reform of the federal grand jury system that would allow witnesses to bring legal counsel into the room while giving testimony.

Michigan State University's Continuing Education Service carries credit and non-credit courses to more than 21,000 persons in 120 Michigan communities each year.

review the proposed plan and offer suggestions.

All questions and comments may be directed to the SCD office at 8101 Jackson Rd., Ann Arbor 48103; phone: 701-6721. Deadline for public comment is Sept. 1.

SPECIAL ORDER SALE LIMITED TIME SAVE 20%

On 3 Fine Upholstery Lines

HENREDON GRAND RAPIDS CUSTOM MADE



20% OFF ENTIRE LINE
TRADITIONAL & CONTEMPORARY

FRANKLIN

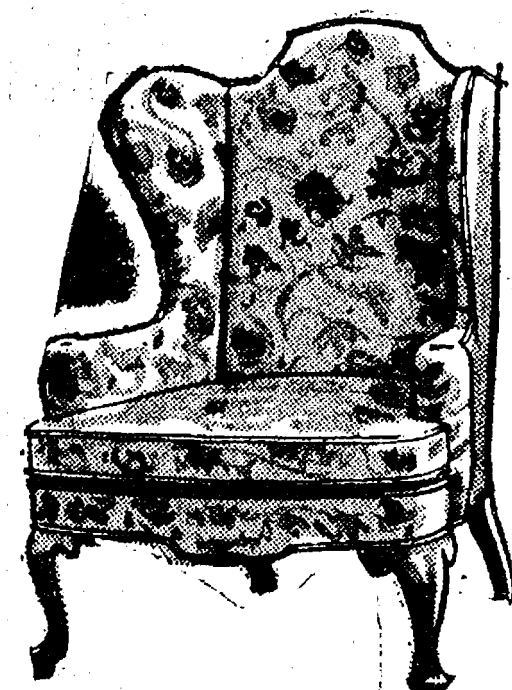

SOFAS - CHAIRS - CONVERTIBLES
TRADITIONAL - MODERN - COLONIAL
SAVE 20%

CONOVER

AMERICA'S COLONIAL FAVORITE

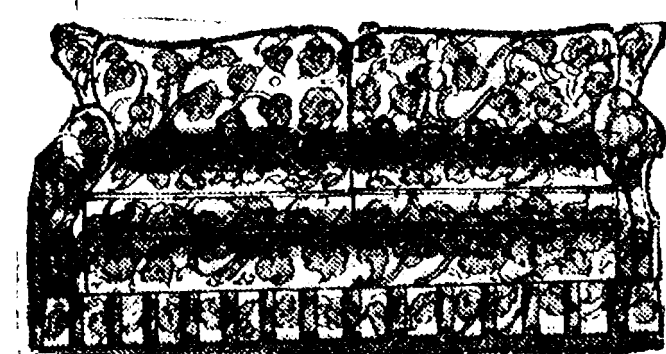

SELECTED COVERS 20% OFF
SOFAS - CHAIRS - LOVESEATS
EARLY AMERICAN - TRADITIONAL

Merkel

HOME FURNISHINGS

Main Street in Chelsea. Open Monday and Friday nights until 9:00 phone 475-8621
Chicago Blvd. in Tecumseh. Open Friday nights until 9:00 phone (517) 423-2205
Professional design consulting.

CARPET REBIRTH

Give your carpet a new lease on life
by cleaning it regularly.

JET SPRAY CARPET CLEANING

Use Your BankAmericard Phone 761-3025 or 475-1509
Ask for John Lixey.

HOUSE OF ORIENT BEAUTY SALON

107 W. MIDDLE PH. 475-8196

Starting September
TUESDAY ONLY
SENIOR CITIZEN
DAY

ALL PERMS
\$5.00 Off Reg. Price
SHAMPOO & SET
\$4.00



CLEARANCE ON ALL WIGS!
\$4.00 Off - Now Only \$12.00

Stop By or Give Us A Call
Carolyn, Charlotte and Nola

Booklet Gives Food Facts About Mich.

The 1976 edition of Michigan Food Facts has been published by the Michigan Department of Agriculture.

B. Dale Ball, director of the Michigan Department of Agriculture, said the booklet reports on about 50 crops grown commercially in Michigan, lists the state's rank in comparison to other states, and identifies major growing areas.

Colorful Michigan food crops are pictured on the cover of the 16-page booklet. Inside, there's information about five food products in which Michigan leads the nation, 22 in which the state ranks fifth or higher, and more than two dozen more.

In 1975, Ball said, Michigan farmers received \$1.7 billion for their products, a four percent decline from 1974's record year. "With addition of processing, marketing and transportation, the value of Michigan's agricultural industry amounted to approximately \$5 billion," Ball explained, "to maintain agriculture's place as our state's second largest industry."

Copies of the 1976 Michigan Food Facts are available without cost from M.D.A.'s Information division, Lewis Cass building, Lansing, 48913.

INDIA AND PRISONERS

New Delhi, India — The Indian government has tightened its grip on thousands of political prisoners by extending for one year its right to hold them without trial or formal charges.

Please Notify Us
In Advance of
Any Change in Address

Magic Mirror Beauty Salon

Open Tuesday thru Friday
9 a.m. to 9 p.m.
Saturday, 8 a.m. to 3 p.m.

PHONE 665-0816

GIANT END-OF-SEASON SALE 70% OFF

ON ALL

SUMMER MERCHANDISE

Beachwear, Dresses, Pant Suits, Slacks,
Skirts, Tops and Blouses, Millinery,
Jewelry and Sleepwear.

BANK AMERICARD - MASTER CHARGE

KAREN'S BOUTIQUE

STORE HOURS: Thurs. 9:30-5:30; Fri. 9:30-8:30; Sat. 9-5



PROVING GROUNDS TOUR TICKET SELLERS! These three untiring ladies spent every Friday evening this month selling tickets to passengers who showed up to tour Chrysler Proving Grounds. From left to right are Beverly Bergman, Wanda Schiller, and Karen Steinaway.

BICENTENNIAL FEATURE:

200 Years Ago

By Professor Robert E. Brown
Department of History
Michigan State University

The day was Tuesday, July 2, 1776, and the "American Revolution" was over, according to John Adams. What do we mean by "Revolution"? he asked. Do we mean the American War for Independence? No, "the real American Revolution" was a "radical change in the principles, sentiments, and affections of the people" toward Great Britain and in the union of the colonies achieved by the Declaration of Independence. As long as the British governed the colonies justly, he declared, Americans were loyal subjects. But when Americans discovered that the British intended to destroy their lives, liberties and properties, as well as their civil and religious institutions, loyalty turned to hatred. This change in sentiment and the union of the colonies were completed on July 2 when Congress passed the resolution for independence, and thus the "American Revolution" was over. All that remained was the War for Independence.

On July 3, John Adams wrote the following to his wife Abigail:

"Yesterday the greatest question was decided which ever was debated in America, and a greater, perhaps, never was nor will be decided among men. A resolution was passed . . . that these United Colonies are, and of right ought to be, free and independent states."

The second day of July, 1776, will be the most memorable epoch in the history of America. I am apt to believe that it will be celebrated by succeeding generations as the great anniversary festival. It ought to be solemnized by pomp and parade, with shows, games, sports, guns, bells, bonfires, and illuminations, from one end of this continent to the other, from this time forward, forevermore."

The "American Revolution" was the world's most unique successful popular revolution — if, indeed, it can be called a revolution. It did not follow the format of popular revolutions before or since; it was not sudden; the antagonists were not neighbors but were separated by 3,000 miles of ocean; it was the British rather than the Americans who instigated change; there were no violent differences among the revolutionists over the goals of the revolution; there was no "Terror"

Research Sheds Light On Power Blackouts

Many power blackouts may be more preventable because of a research project underway at Michigan State University.

Selective monitoring of the internal operations of a power system could prevent serious blackouts, says Robert A. Schlueter, associate professor of electrical engineering and systems science.

His research is aimed at understanding why large groups of generators function or "swing" together as if they were a single unit. This would allow monitoring of a single generator in each coherent group, thus cutting monitoring costs. Consumers Power Co. of Michigan is supporting the research with a \$20,000 grant.

The Counseling Center at Michigan State University has one of the largest staffs in the country—50 persons—and is considered one of the most effective centers for training students and interns.

Flattery often conceals jealousy.

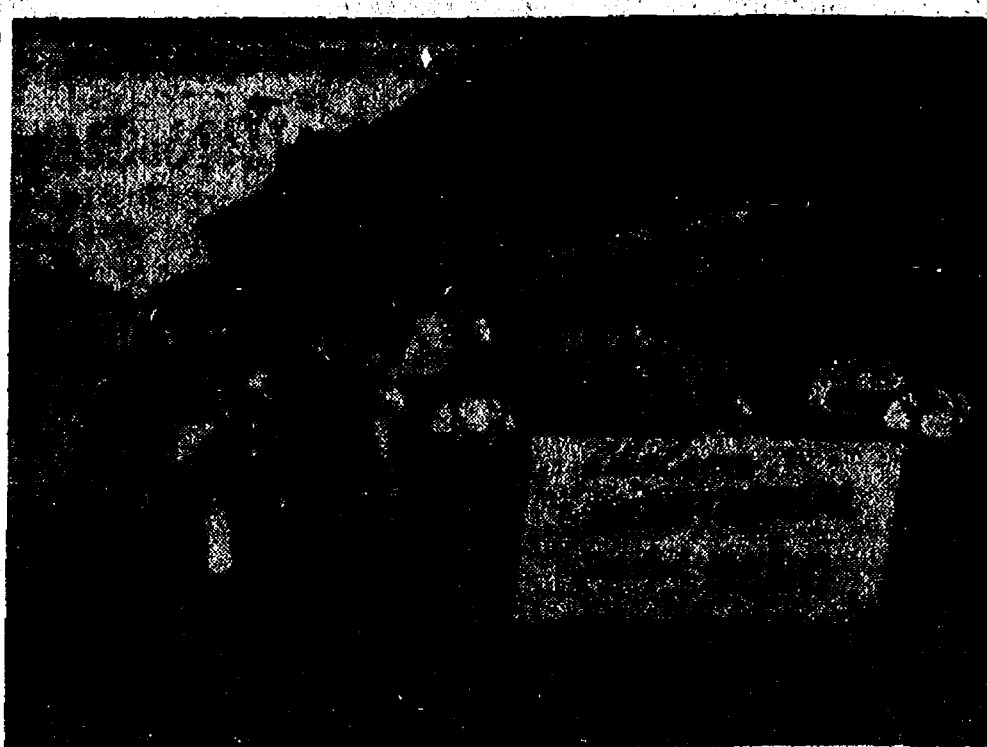

CHELSEA'S BICENTENNIAL CAVALIER BAND parades a welcome to caravanners from Manchester who arrived in town Friday evening, Aug. 13 to participate in Chelsea's Bicentennial activities. Suited in their bicentennial finest, the band members chose a route along Main St. to promote their greeting.

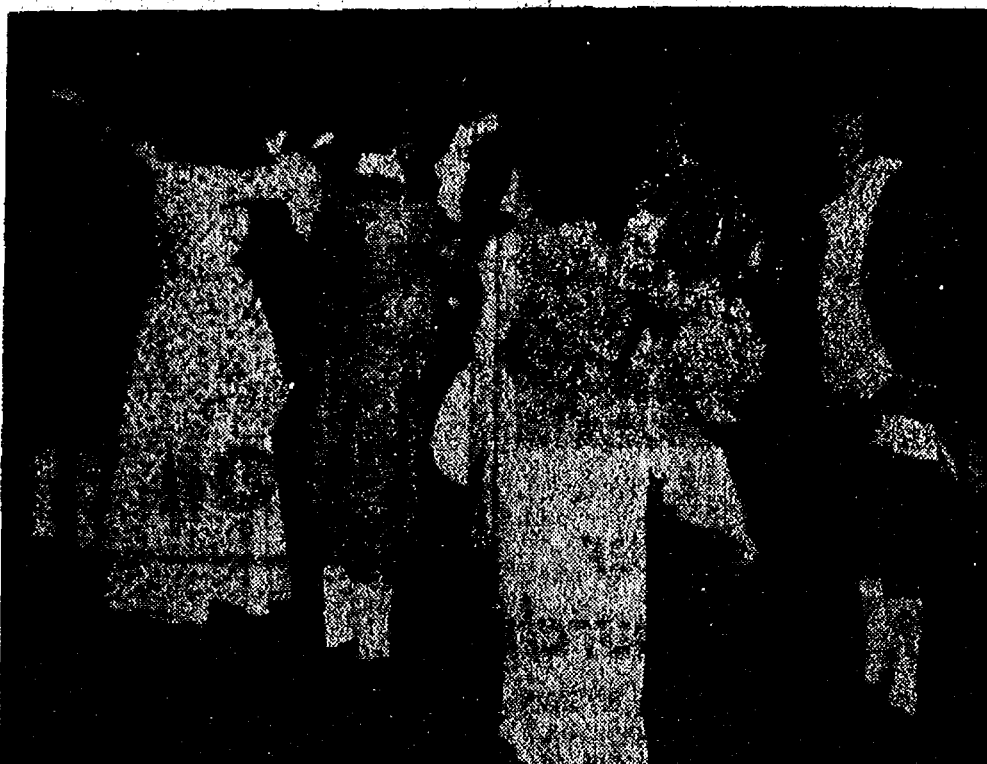

MINUET DANCERS: Languidly moving to the tune of a minuet, these sure-footed dancers entertained spectators with a bit of colonial tradition before relinquishing center stage to the contestants in Chelsea's Bicentennial Beard Judging Contest Friday, Aug. 13.



PERFORMING A MARRIAGE along the pioneer's trail west is minister Waldo Steinaway, Sr., in a scene from Chelsea's Bicentennial pageant, "America '76." Dressed in hardy clothing to withstand frontier life, the trailblazers gather before their covered wagon to witness the ceremony. Spectators may view the pageant every evening through Saturday, Aug. 21, 9 p.m. at the high school athletic field.

Recount Petition Okayed On Dexter Township Vote

The Washtenaw County Board of Canvassers accepted a petition for a recount in the Dexter township elections from Nicholas Holly of Edgewater Dr. All persons involved in the recount were served notice by the Board of Canvassers. No date has been set for the recount.

The Board of Canvassers met Wednesday afternoon Aug. 18 to study the recount petition.

Bluegrass Lawns Need Regular Watering To Withstand Heat

If you don't want your bluegrass lawn to turn brown in the heat of the summer, you're going to have to water it.

Bluegrass is a cool season grass, explain Michigan State University turfgrass specialists. If it doesn't get at least an inch of water a week, it goes dormant—brown—in hot weather. Soaking to a depth of 4 to 6 inches infrequently is more effective than frequent, light, surface waterings, the experts advise.

DUANE ROWE

MASTER PLUMBER

18530 Bush Road
Chelsea, Mich. 48118
Phone 475-2051

WOOD STORM WINDOWS and SCREENS Made To Order

By Local Cabinetmaker

Phone 475-1114

evenings after 6 p.m.

REASONABLE

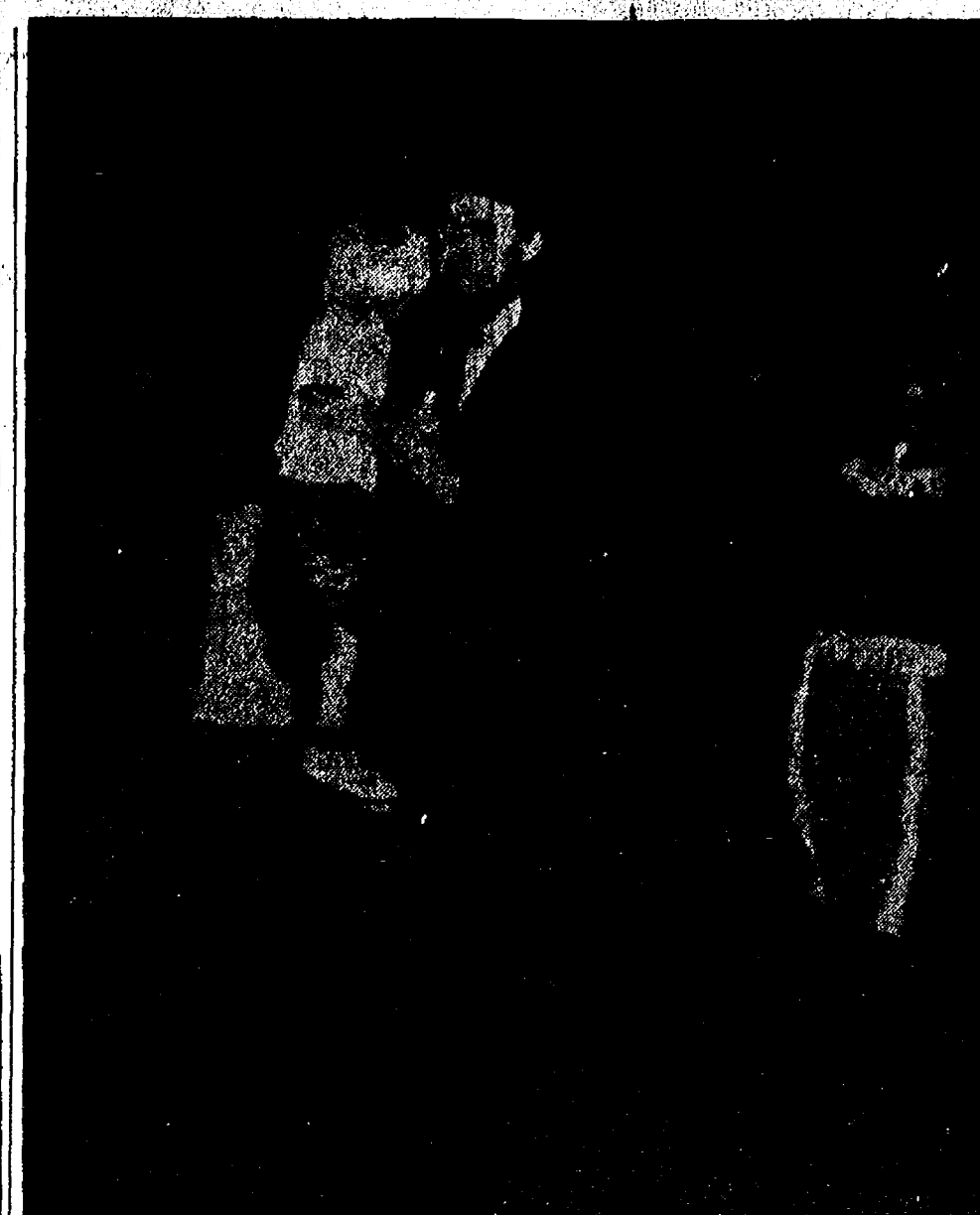

ABRAHAM LINCOLN is portrayed by Waldo Steinaway, Sr., in a scene from Chelsea's Bicentennial pageant, "America '76." The scene above attempts to capture the feelings of the American people when Lincoln introduced the Emancipation Proclamation.

SE Michigan Guidebook Offered By Tourist Assoc.

The specific vacation features of the nine county Southeast Michigan region are to be found in a new book available free from the Southeast Michigan Travel and Tourist Association.

Entitled, "Vacationland-Southeast Michigan," the book describes the outdoor and man-made vacation and business attractions of Oakland, Lenawee, Washtenaw, Wayne, Livingston, Monroe, Macomb, St. Clair and Sanilac counties.

"Vacationland-Southeast Michigan" is designed to fill-in the traveler with the range and scope of the many things to see and do in the region," Sidney L. Baker, SMTA president, said. "It is a companion piece to our new 'summerfun' guidebook."

Baker said both books are available free by writing the Association and asking for them by name. Address: SMTA, Suite 312, State of Michigan Plaza Building, Detroit 48226. Or, they may be picked up from various Southeast Michigan area Chambers of Commerce.

DeFOREST WANTED TO INVENT

Lee DeForest, the "father of radio broadcasting," was born on Aug. 28, 1873. At the age of 16, he decided to become an inventor, but it was not until after receiving his Ph.D. from Yale that he got into the field of wireless telegraphy, wire telephone, radio-telephone, sound-on-film talking motion pictures and television and radio therapy. Visitors to Henry Ford Museum in Dearborn may see many examples of DeForest's inventions as well as a number of early radios and televisions which trace the history of communication.

McKune Library Receives Kellogg Foundation Grant

McKune Memorial Library has received a grant of \$700 from the W. K. Kellogg Foundation of Battle Creek. The money will be used to tie the library into a state-wide informational program over a two-year period. The Foundation has provided more than \$1,500,000 in grants for this purpose, according to Dr. Russell G. Mawby, Kellogg Foundation president.

The McKune Memorial Library will be co-operating with the Huron Valley Library System, an organization of 13 public libraries headquartered at Washtenaw County Library.

The Ann Arbor Public Library and the Ypsilanti Area Library have each received grants of \$5,000 and the Washtenaw County-Huron Valley Library System received \$9,000. Member libraries have agreed to participate in a centralized program that will provide computer based cataloging services through the Ohio College Library Center of Columbus, O. The grant funds will also provide in-service training and strengthening of the system reference and inter-library loan retrieval.

Dr. Mawby emphasized that "voluntary integration of library services and the application of modern technology are promising means of adding to the kind, quality and speed of information provided to library patrons. The Kellogg Foundation is confident that when the network system is in place, first class services will be available to every citizen utilizing library resources."

Dial-A-Garden Topics Listed

Dial-A-Garden, the system of pre-recorded daily gardening tips, is sponsored by the Washtenaw County Co-operative Extension Service. The system is in operation 24 hours per day, 7 days per week. Interested persons are invited to call 971-1122 at their convenience and receive timely, up to date gardening information.

Next week's Dial-A-Garden topics are:
Monday, Aug. 23—"Dividing Perennials."
Tuesday, Aug. 24—"Harvest Cereals and Potatoes After Tops Die."
Wednesday, Aug. 25—"Caring for Newly Seeded Lawns."
Thursday, Aug. 26—"Control Insects on Houseplants Outdoors."

ACTIVE AT 101

Miami, Fla.—Ora Bennette, 101, is still mowing lawns five days a week. He says he only takes care of 11 lawns now, but used to care for 46 lawns.

Faster gains from better FEEDS

Calves get growing and gaining faster, on our balanced, fortified Calf Feed . . . enriched with needed vitamins, minerals.

Complete feeding rations for all your livestock, poultry.

FARMERS' SUPPLY CO.

PHONE 475-1777

MANCHESTER COMMUNITY FAIR

Tuesday, Aug. 17 thru Saturday, Aug. 21

FAIR PROGRAM

★ Thursday, Aug. 19

Horseshoe Pitching Contest 5:00 p.m.
Sponsored by the Jaycees
German Dinner—Senior Food Tent 5:00 p.m.
Slow Pitch Softball Finals 6:30 p.m.
Pony Pull 7:00 p.m.
Beard Judging 7:00 p.m.
Steer and Lamb Auction 8:00 p.m.
Fireworks 10:30 p.m.

★ Friday, Aug. 20

Pet Judging 9:30 p.m.
Reduced prices on rides noon - 5:00 p.m.
Bike drawing
Weigh-in Antique Tractors 10:30 a.m. - 12:30 p.m.
Antique Tractor Pull 1:00 p.m.
Craft Show - Middle School 1:00 p.m.
Magician 1:00 p.m.; 2:30 p.m.; 4:00 p.m.
Fish Dinner—Senior Food Tent 5:00 p.m.
Compact Tractor Pull Weigh-in 4:00 p.m.-6:30 p.m.
Compact Tractor Pull 7:00 p.m.
5th Michigan Regiment Band 8:00 p.m.

★ Saturday, Aug. 21

Weigh-in Large Tractors 7:00 a.m.
Tractor Eliminations 9:00 a.m.
Chicken Dinner—Senior Food Tent noon on
Craft Shows - Middle School 1:00 p.m.
Tractor Finals 7 p.m.
Remove Entries 9:30 p.m.
Senior Citizens admitted free
Kids Field Day, Sponsored by the Jaycees 1:00 p.m.
Little League All Star Game 2:00 p.m.
Singing Boyd Sisters 2:30 p.m.
Bicentennial Films 3:30 p.m.

SPECIAL FEATURE FRIDAY, AUG. 20

5th Michigan Regiment Band in Colonial Costumes

CHICKEN is still SPECIAL on TUESDAY NIGHTS at the CAPTAINS TABLE



All you can eat of Deep-fried Chicken, French Fries, Biscuits and Honey, plus a trip to our delicious Salad Bar.

\$2.95

The Captains Table

8093 Main St., Dexter 426-3811

Mon.-Wed. 6 a.m.-9 p.m.
Thurs., Fri., 6 a.m.-10 p.m.
Saturday, 7 a.m.-9 p.m.

NOW SERVING Spaghetti and Meat Ball Dinners Includes Salad and Roll EACH SATURDAY EVENING

School Millage Answers

(Continued from page one)

aid, which will simply make up his unexpected shortage and provide some funds to offset rising costs.

Q. Why didn't the board ask for the 1 1/2 mills in March when the renewal millage was voted?

A. There are two reasons, actually. First, in March the 1 1/2 mills would have been absorbed by the state by a corresponding reduction in State Aid. However, in June the legislature changed the law so that districts young increases in millage retain the extra tax dollars. In fact, when a district increases its millage, the state is forced to increase its State Aid money also. Secondly, it wasn't until July that the legislature passed the law that resulted in the \$130,000 shortage of funds.

Q. What does the school do with the money it receives from higher valuations on property?

A. State law says that every dollar schools receive from valuation increases is offset by a dollar subtracted from State Aid money. Only when a school district is willing to increase its millage, do the tax dollars increase that district's income. However, when a district is willing to increase its State Aid since the state's share is based on the millage in that district.

Q. Have the new buildings completed this past year made the extra millage necessary?

A. The new buildings cost money to operate and maintain, but these facilities were necessary to relieve overcrowding in the schools and to provide the vocational program that has been so badly needed in our district. Fortunately, federal funding for five additional employees has cut actual dollars spent by the district to maintain the new buildings considerably so that out-of-pocket maintenance costs are not significantly higher than a year ago.

Q. Doesn't the Chelsea School District have extra funds from the last school year or aren't there some more budget cuts that can be made?

A. Because of a reduction of \$62,000 in State Aid last school year, our district finished the year with a deficit of \$51,000. No school bus purchases have been included in next year's budget and many budgeted amounts have not been increased for the coming school year, despite rising costs. The budget has absolutely been cut to a minimum. Any further savings would require a cut in the school program.

Q. How many more tax dollars will the 1 1/2 mills mean to the average property owner?

A. Perhaps the following chart can best answer that.

Value of Property	Assessed Valuation	Tax Dollars
\$20,000	\$10,000	\$15
\$40,000	\$20,000	\$30
\$60,000	\$30,000	\$45

Q. Should this millage vote fail will the School Board return to the voters again with the same proposal?

A. A change made in the state law within the past three weeks would allow a millage vote until Oct. 31, but since school begins Sept. 1, the board must make many decisions immediately after the Aug. 30 election. State law does not allow a budget to be adopted that is not in balance. The board feels the voters will support their schools by approving the necessary funding on Aug. 30.

Q. When was the last increase in millage voted the Chelsea School District?

A. In 1974 the voters approved the current operational millage of 24.72 mills. Almost every district in Washtenaw county has been asking for more millage to offset rising costs. The other requests

have ranged from 1 1/4 to 7 1/2 mills.

Q. How do Chelsea's costs of operation compare to other districts?

A. Only two districts in Washtenaw county have lower costs of operation per student. The other seven districts are all higher than Chelsea.

School Board Briefs

At a regular meeting of the Chelsea Board of Education Monday, Aug. 16, present were Hasel schwardt, Schafer, Hodgson, Stirling, Feeney, Daniels, Tobin, Superintendent Cameron, Business Manager Mills, Principal Conkili and Assistant Principal Smith. Meeting called to order at 8 p.m. by President Haselschwardt.

The minutes of Aug. 2 were approved as presented.

The request of Mrs. Nancy White for a general leave of absence for 1976-77, was denied.

The resignation of Myles Mazur director of bands, was accepted.

The bid of Sealtest Foods for milk for 1976-77 was accepted. White milk, \$0.0908 per 1/2 pint; chocolate milk, \$0.0970 per 1/2 pint. (Subject to the change in the price of Class I milk.)

The board approved payment of 1974 Building and Site bills of \$39,036.26.

The State Department of Education guidelines for free and reduced-price lunches were adopted.

Due to the continued illness and extended recuperation period of Principal Charles Lane, the board appointed Assistant Principal Dwight Smith as Acting Principal of the high school.

The following people were accepted as members of the Chelsea Recreation Council: three-year term—Robert Beaudoin, Carol Slater, Mike Sweet; one-year term—Charles Waller, Russell Picklik.

Meeting adjourned at 12 a.m.

\$6 Million Available in Scholarships

More than \$6 million will be available to Michigan high school students for scholarships and tuition grants to colleges and universities, Representative Mike Conlin (R-23rd District) today reported.

Conlin said high school juniors will have four opportunities during the 1976-77 school year to compete for a scholarship or grant ranging from \$100 to \$1,200 a year.

Junior may sign up for the American College Test (ACT) at every high school in the state Conlin said.

Tests will be given on Nov. 20, Feb. 5, April 2, and June 18. This test is mandatory to qualify for a scholarship or tuition grant.

The state scholarships and tuition grants are awarded to academically talented students who demonstrate a financial need.

TO PROTECT WILDLIFE

The Supreme Court has upheld the government's authority to use its broad power over public lands to preserve endangered species of wildlife.

Telephone Your Club News To 475-1371.

CHELSEA PUBLIC SCHOOLS 1976-77 CALENDAR

Aug. 31	All staff meeting
Sept. 1	Classes begin
Sept. 6	Labor Day - No School
Nov. 24	Thanksgiving Vacation begins 3:30 p.m.
Nov. 29	School resumes
Dec. 17	Christmas Vacation begins 3:30 p.m.
Jan. 3	School resumes
Jan. 19, 20, 21	Final exams
Jan. 24	Second semester begins
Feb. 17	Patriots Day Vacation begins 8:30 p.m.
Feb. 22	School resumes
April 7	Spring Vacation begins 3:30 p.m.
April 18	School resumes
May 30	Memorial Day - No School
June 7, 8, 9	Final exams
June 10	Records Day

CHELSEA VILLAGE COUNCIL PROCEEDINGS

August 17, 1976

Regular Session.

The meeting was called to order at 7:30 p.m. by President Wood.

Present: President Wood, Administrator Weber, Clerk Neumeyer, Trustees Present: Borton, Brown, Johnson, Rowe, Schaeffer.

Trustees Absent: Schardein. Others Present: Police Chief Meranuck, Zoning Inspector Goltz, Chip Winans, Duane Dorr, Leonard French, Waldo Steinaway, A. W. Lemay.

Motion by Borton supported by Rowe to post No Parking on Old US-12 from Old Manchester Rd. to Arthur St. and on Old Manchester Rd. from Old US-12 south to the edge of the fair property. Roll call: Yeas all. Motion carried.

Some citizens discussed with the Council the off-street parking of the Zoning Ordinance.

A. W. Lemay discussed with the Council zoning violations which he received.

Motion by Johnson, supported by Borton, to grant permission for the Disabled American Veterans to hold their annual "Forget-Me-Not" sale in the Village on Sept. 10-11, 1976 as requested. Roll call: Yeas all. Motion carried.

Preliminary estimates for improvements to Old US-12 from Main St. to Wilkinson St. were received and discussed.

A report was received from the Department of State Highways and Transportation on the study of the ConRail Crossing at Freer Rd. This report orders gates and lights to be erected. The Village Council, by consensus opinion, does not object to this decision.

Motion by Brown, supported by Borton, to install 25 m.p.h. speed limit signs on the east side of Freer Rd. Roll call: Yeas all. Motion carried.

The Public Works Employment Act of 1976 was discussed. There are projects currently under study now in the Village that could qualify.

Motion by Johnson, supported by

Borton, to approve the payment of \$2,000 from the Federal Revenue Sharing Fund to the School Board for swimming activities. Roll call: Yeas all. Motion carried.

A letter was received from Finkbeiner, Pettis, and Strout regarding estimates on battery operated alarm systems at the lift stations.

Motion by Johnson, supported by Borton, to install alarms with an audio device to be paid from Federal Revenue Sharing Funds unless other funds can be obtained. Roll call: Yeas all. Motion carried.

Motion by Brown, supported by Rowe, to appoint Ralph Owings for a three (3) year term and to re-appoint Louise Ponte and Fred Beiser for three (3) year terms to the Planning Commission. Roll call: Yeas all. Motion carried.

Motion by Brown, supported by Rowe, to approve the Recreation Council appointments as follows: Robert Beaudoin, 3 yr. term; Carol Slater, 3 yr. term; Michael Sweet, 3 yr. term; Russell Picklik, 1 yr. term; Charles Waller, 1 yr. term. Roll call: Yeas all. Motion carried.

Motion by Borton, supported by Johnson, to authorize Finkbeiner, Pettis, and Strout to make a study and proposal for school sewer tap-in fees. Roll call: Yeas all. Motion carried.

Motion by Johnson, supported by Brown, to adjourn. Roll call: Yeas all. Meeting adjourned.

Thomas Neumeyer, Village Clerk.

BELLINGER READY

Lebanon, O.—Willard G. Collins has for years let people know when something exciting has happened. When he was 11, in 1918, he rang a bell at the end of World War I, again at the end of World War II, etc. Now he's ready to help his grandson ring a bell to commemorate the Bicentennial.

SOUTHERN BOY MANOR MOTEL

Efficiency Units - By Day, Week, or Month

13190 M-52

PHONE (517) 851-4213

(2 miles south of Stockbridge)

Century Water Softener disguised as savings bank!

WANTED IN THIS AREA for saving on detergents, soaps, bleaches. Notorious for eliminating hardwater bathtub ring and other scrubbing chores. Spotless record in dish drying. Arrests need for many plumbing repairs. Threatens to go on saving money for life! Investigate now! Ask for complete Modus Operandi on Century water softener disguised as a savings bank.

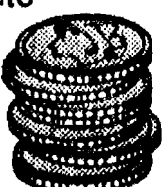

Master Charge and BankAmericard Welcome

CRYSTAL CLEAR CO.

4757 Dexter-Pinckney Rd. Dexter, Mich. - 426-4220

STORE HOURS: Mon.-Fri. 9-5:30 Sat. 9-4. Closed Sundays

HAWAIIAN LUAU

SATURDAY, AUG. 21

9 p.m. 'til ?

PUBLIC INVITED For Dinner and Dancing

AMERICAN LEGION HOME, DEXTER

\$10 couple

Sponsored by

American Legion Post 557, Dexter

Jiffy market

Big Enough To

Serve You . . . Small Enough To Know You!

Full Line Supermarket

BEER - WINE - LIQUOR
AUTHORIZED
FOOD STAMP STORE
LOTTERY TICKETS
MARATHON GAS PUMPS
MEAT DEPT.
U.S.D.A. CHOICE BEEF

CHELSEA'S
ONE-STOP MARKET
- FEATURING -
U.S.D.A. CHOICE BEEF

Open 7 Days A Week

7 a.m. to 10 p.m.

Corner Sibley & Werkner Rds.
PHONE 475-1701

Sale Prices Effective Thurs.,
Thurs., Aug. 19 thru Sun., Aug. 22

TOP VALUE FOODS - GUARANTEED SATISFACTION - COURTEOUS SERVICE

U.S.D.A. CHOICE BEEF CHUCK ROAST

BLADE CUT lb. 69¢

CENTER CUT lb. 79¢

ARM CUT lb. \$1.09

ENGLISH CUT lb. \$1.09

RIB STEAKS lb. \$1.49

SIRLOIN STEAKS lb. \$1.69

RE-PEAT-ER — FROM FARMER PEET

SLICED BACON lb. \$1.29

HAMBURGER MADE FROM

GROUND CHUCK lb. \$1.19

HAMBURGER MADE FROM

GROUND ROUND lb. \$1.29

FRESH - YOUNG - LEAN SLICED IN CHOPS

QUARTER PORK LOIN lb. \$1.29

COCA-COLA 16-Oz. No-Return Bottles 8 pac \$1.29

CONTINENTAL BAKING COUNTRY STYLE

WHITE BREAD 1 1/4-Lb. Loaf 29¢

INSTANT

SANKA COFFEE 8-Oz. Jar \$2.29

U. S. GRADE A WHITE MEDIUM

FRESH EGGS doz. 59¢

BREAST O' CHICKEN

TUNA, Chunk Style 6 1/2-Oz. Can 47¢

FARM MAID DAIRY - CHELSEA'S FAVORITE!!

HALF & HALF Quarts 49¢

CHOCOLATE Quarts 3 qts. \$1.00

HOMOGENIZED MILK Gallon \$1.39

U.S.D.A. Choice Freezer Beef

SIDES - FRONTS - HINDS - LOINS - FULL RIB

Cut, Wrapped, Frozen To Your Specifications.

LOCAL FARM BEEF FOR SALE.

CORN-FED BEEF AT ITS BEST!

Custom Cutting, Grinding, Wrapping and Freezing

YOUR BEEF

QUICK SERVICE on HAULING and SLAUGHTERING

CALL 475-1701

JIFFY MARKET
A One-Stop Store

Gas - Household Supplies - Fresh Meat - Food Stamp Store
Lottery Tickets - Fresh Produce - Supermarket Groceries
Beer - Wine - Liquor
Jiffy Market is Owned and Operated by Chelsea Families.



BEST DRESSED AWARDS: Among the many presentations made to Chelsea community members as the village prepared for Bicentennial Week were best dressed awards to promenade participants who took evening strolls up and down Main St. every Friday night for three weeks prior to official bicentennial opening day ceremonies. Displaying the attire considered most fashionable are John W. Carpenter, best dressed grandfather, far left front of photo; the Jerry Hammerschmidt family, best dressed family, center of photo; and Mrs. Mary Steinaway, best dressed grandmother, second from right in photo.

★ District Court Proceedings ★

Week of Aug. 10-16

Requi Bonavil pled guilty to charges of disturbing the peace. He was sentenced to pay fines and costs of \$75 and to 6 months probation.

Donald Preston was sentenced to pay fines and costs of \$100 or to 5 days in jail on charges of fleeing a police officer.

Bruce Hartegan pled guilty to charges of disorderly person. Fines and costs, \$50.

Peter F. Barnes pled guilty to charges of transporting open intoxicants in a motor vehicle. Fines and costs, \$35.

David Steeb pled guilty to charges of speeding. Fines and costs, \$44.

Clinton Johnson pled guilty to charges of speeding. Fines and costs, \$55.

Pauline Woods pled guilty to charges of speeding. Fines and costs, \$43.

Cynthia Martin pled guilty to charges of speeding. Fines and costs, \$47.

Ronald Nichols pled guilty to charges of driving without an operator's license in his possession.

The case was dismissed on costs of \$10.

Donald Ingram pled guilty to charges of driving under the influence of liquor. He will be sentenced Sept. 27.

Timothy Raymer was found guilty on reduced charges of driving without due care and caution. Fines and costs, \$30.

Keith Skates was sentenced to pay fines and costs of \$200, to one year probation and to 20 days in jail on charges of careless driving and use of marijuana.

John Shoemaker pled guilty to charges of transporting open intoxicants in a motor vehicle. Fines and costs, \$50.

Kent Schubert pled guilty to charges of transporting open intoxicants in a motor vehicle. Fines and costs, \$50.

Richard Ashbrook pled no contest to charges of driving under the influence of liquor. He will be sentenced Oct. 1.

Alfred Chapman was sentenced to pay fines and costs of \$250 and to the Alcohol Safety Action Program on charges of impaired driving.

David I. Lyall pled guilty to charges of reckless driving. Fines and costs, \$75.

Helen Huskinson pled guilty to charges of dog at large. Fines and costs, \$17.

Evelyn Hoelster pled guilty to charges of speeding. Fines and costs, \$65.

Charles Altmann, Jr., pled guilty to charges of careless driving. Fines and costs, \$50.

Robert Curtis was sentenced to pay fines and costs of \$300, and to 15 days on the probation department work program on charges of driving under the influence of liquor.

Peggy Glancy was sentenced to pay fines and costs of \$350, to one year probation, and to the Alcohol Safety Action Program on charges of impaired driving.

William Carriereau pled guilty to charges of failing to use due care and caution while operating a motor vehicle. Fines and costs, \$30.

David Golke was sentenced to pay fines and costs of \$250, to the Alcohol Safety Action Program, and to one year probation on charges of impaired driving.

Richard Hafner pled guilty to charges of failing to use due care and caution while operating a motor vehicle. Fines and costs, \$35.

More 4-H Show Winners

Additional winners at the Washtenaw County 4-H Youth Fair include members of the judging teams.

In the livestock judging, the junior team winners are Mark Lesser, Beth Heller, Nancy Heller, all of Chelsea, Dave Skjaerlund of Whitmore Lake and Tom Hammond of Saline. Bill Lutz of Saline is their leader.

The senior team in livestock judging is Doug Welshans of Dexter, Scott Powers and Sue Heller of Chelsea, Brian Graham of Saline and Keith Johnson of Ann Arbor.

Local youngsters on the dairy judging junior team are Wendy Wolfgang of Chelsea and Peggy Weber of Dexter.

On the senior team are Sue Heller, Diane Ottoman, Jane Sias, Harold Sias, Dan Grau, all of Chelsea, and Bruce Breuninger of Dexter.

These winning teams will now compete in the state judging contests.

70th Division Reunion Brings Together Former Enemies

From Aug. 5 to 8, local resident, Bill Pierce, attended a reunion of his old World War II Division, the 70th Infantry Division (Trailblazers). The reunion was held at a local motel in Perryburg, O., a suburb of Toledo. 119 veterans of the division attended, plus three Germans.

Mr. Schellenberg, Mr. Meyer and Mr. Gottenstrotter were guests of the 70th Division Association. These three Germans were part of the Waffen SS Sixth Mountain Division (Nord) whose assignment a late December 1944 and early January 1945 was to stop the advance of the 70th Infantry Division in the Vosge mountains of Alsace-Lorraine in eastern France.

This was the first meeting of the Americans and Germans since they looked at each other through the sights of their guns almost 32 years ago. Several hundred Americans and Germans were killed and wounded in the area of Wingen and Philippsbourg, France during the fierce fighting that took place between Jan. 1-15, 1945. Pierce was seriously wounded in Philippsbourg on Jan. 3, 1945.

The reunion consisted of two business meetings, to include the election of new officers for the next two years and the selection of a site for the next reunion, to be held west of the Mississippi in 1978. Also a luncheon, two banquets and dance and on the final day memorial services for those of the division who had given their lives.

On Aug. 6, Mr. Gottenstrotter, one of the visiting Germans, gave an after-dinner speech, thanking the association members for inviting them to the reunion and commending the 70th Infantry Division for the unit's fighting ability and their valor. He further stated that he and the German people hoped to keep the good relationship and friendship that now exists between our two countries.

Mr. Gottenstrotter then presented two members of the association with the crest of the Sixth Mountain Division (Nord). James Lassiter of Woodbridge, Va., received the award for all his research and making this meeting possible, and Wallace Cheves, former battalion commander, now of Miami, Fla. This is the first time this award has ever been presented to other than a German.

The guest speaker then extended an invitation to all members of the 70th Division Association to come to Germany and attend the annual reunion of the Sixth Mountain Division who have their reunions in southern Germany every September. The Sixth Mountain Division has a membership of about 3,000. About 20 members of the 70th Division, including Pierce, signed up to attend the German reunion to be held in Germany in 1977.

On Sunday, Aug. 8, a Memorial Service was held for those men of the Division who were killed during the bitter fighting of 1944-1945. The present day 70th Division Color Guard was present during the Memorial Service. The association's chaplain, Mr. Kyle, gave a moving talk on the past and hopes for the future. With the low rolling of drums, Wallace Cheves, vice-president of the division association, read the names of 30 members of the association who had died in the past two years. Then he read approximately 100 names of members of the division killed during the war. These names were given by members present at the Memorial Service. Pierce gave the names of two members of Company C, 275th Infantry Regiment, 70th Infantry Division.

As was explained by the association's president, the 70th Division actually had 876 killed in the war, but only those names given by members who were present at the Memorial Service were read. The three Germans carried a floral wreath forward and placed it at the foot of the 70th Division colors in memory of all those killed and missing in action. In conclusion Taps was played.

Pierce said this reunion will stand out in his memory for a long time to come. He attended the division reunion in 1974 held in Overland Park, Kans., and will be looking forward to attending the Germans' reunion to be held in Germany in September 1977.

Some comments made by members of the 70th Division Association were, "It was kind of spooky at first," "Most of the German were drafted just like most of the Americans were," "They (the Germans) were top-notch fighters." All agreed the reunion was very much a success and the German and their families were made to feel welcome during the four-day get-together.

Pierce says the 70th Infantry Division Association has a membership of a little over 450 members. Because of the publicity during their reunion in Toledo, 17 new members signed up. Also two former members of the Sixth Mountain Division, now U. S. citizens, flew in from Columbus and Cleveland, O., to attend the get-together. Some 65-70,000 men served with the 70th Infantry Division during WW-II.

Anyone interested in the 70th Division Association may contact Bill Pierce at the Sylvan Hotel in Chelsea. Pierce is a life member of Veterans of Foreign Wars, Chelsea Post No. 4076, life member of Washtenaw County Chapter 13, Disabled American Veterans, and life member of Chapter 79, Military Order of the Purple Heart.

Senator Bursley Rated Tops By Environmentalists

In a compilation of 16 votes on conservation issues conducted by the Michigan Student Environmental Confederation, Senator Gilbert E. Bursley (R-Ann Arbor), had the highest rating of all Republican legislators.

Senator Bursley a long-time supporter of environmental legislation and co-sponsor of the Environmental Protection Act (PA 127 of 1970), scored 92 points out of a possible 100. The average voting scores in the Senate was 61, with 54 in the House of Representatives.

The issues selected by MSEC for examination in the House included sand dune mining regulation (HB 4038); traffic speed limits; both 1975 public transportation bonding and 1976 re-enactments; SEMTA reorganization and taxing (SB 1375); aerosol spray control (HB 4340); and amendments to the Environmental Protection Act (SB 1003); oil royalty land purchases (SB 1258); tax reverted land sales (SB 1413); and voluntary public school sex education (SB 399).

Senator Bursley noted that, "relatively little environmental legislation passed during the 1975-76 session. Most of the effort by environmental groups was devoted to combating bad legislation. Hopefully, the tone of that can be changed in the fall session led by the ballot issue to place a deposit on beverage bottles."

Finally, Senator Bursley indicated one of his priorities in the fall and winter sessions will be to have a full debate by both the education committee and the full Senate on SB 483. This bill would require the Department of Education to establish guidelines and promote better environmental education in Michigan schools.

Thomas Edison received a patent on his Kinetoscope, a forerunner of the motion picture projector, on Aug. 31, 1887. His first motion picture machine was a peep show device in which the film ran between a light source and a magnifying lens. The pictures, viewed through a microscope, were generally unsatisfactory. By 1894, however, enough improvements had been made to open a Kinetoscope parlor on Broadway. Early Edison Kinetoscopes are displayed in the communications section of Henry Ford Museum in Dearborn.



CLIFF TAYLOR, Republican congressional candidate, brought his campaign to Washtenaw county last Wednesday night. Taylor (center), shown here with Mr. and Mrs. B. L. Spade (left) and Mr. and Mrs. Tom Bust (right), Chelsea residents, addressed the need for a strong national defense, a strengthening of the private sector to provide jobs and a total overhaul of our welfare system.

Revenues Up Again for Michigan Highway Fund

Michigan fuel tax revenues have continued to increase as motorists have escalated their travel over Michigan's highways in record numbers, the State Highway Commission reported Thursday, Aug. 12.

Receipts from state gasoline, diesel fuel and liquid petroleum gas totaled \$101,767,466 in the three-month period that ended June 30. This figure is up \$5,406,462 or 5.6 percent from the comparable quarter of 1975.

A record of 4,301,924,200 gallons of gasoline were taxed in the 12-month period ending June 30, topping the previous 12-month-high of 4,285,823,455 taxed gallons set in the 1972-73 fiscal year.

Partially offsetting higher fuel tax collections in the April-June quarter was a decline in weight taxes, or license plate fees, paid by Michigan motorists. Revenues totaled \$24,377,047, down \$3,714,795, or 13.2 percent from the same quarter last year.

The decrease followed sharp gains in weight tax receipts in the previous two quarters as motorists moved earlier than usual to buy Michigan's new red, white and blue license plates marking the nation's bicentennial.

Fuel and weight taxes go into Michigan's Motor Vehicle Highway Fund, which is divided among the Department of State Highways and Transportation (44.5 percent), the 83 county road commissions (35.7 percent), and the 331 incorporated cities and villages (19.8 percent).

Distribution is made after deductions financing various grants are withdrawn, including 1.25 percent of the gas tax revenues for the State Waterways Fund, one-half cent per gallon of gas taxes for the state General Transportation Fund, and \$3.5 million annually for the retirement of Machinac Bridge bonds.

The net \$116,533,350 available for distribution is an increase of \$2,225,441 or 1.9 percent over the same quarter of 1975.

The Highways and Transportation Department is receiving \$51,879,591 as its quarterly share. The counties are receiving \$41,620,256 and the municipalities \$23,033,503.

The 1976 second quarter distribu-

tion amount to Washtenaw county is \$892,639 compared to \$954,686 for the same period of 1975. The \$892,639 figure for 1976 is actually an increase over last year's allotment even though the totals appear to reflect the reverse. The incongruity is the result of a move to postpone the addition of interest acquired over the 1976 fiscal year to the third quarter, Charles Fischer of the State Highway Commission explained. In 1975, interest for that fiscal year was added on to the distribution amount in the second quarter.

Within Washtenaw county, the following cities and villages will receive the corresponding distribution amounts during the 1976 second quarter: Ann Arbor, \$384,462; Chelsea, \$14,504; Dexter, \$7,133; Grass Lake, \$5,549; Manchester, \$8,098; Pinckney, \$4,751; Saline, \$16,693; Stockbridge, \$4,540; and Ypsilanti, \$30,607.

Postill Hearing ...

(Continued from page one)

singer's voice on tape will support Baysinger's claim that Postill had wrapped handcuffs around his throat in an attempt to strangle him.

When recalled to the witness stand last Thursday, Aug. 12, Baysinger testified with regard to the statement he gave Piziali, "I don't think it unusual that I might leave something out of that statement. At the time I was scared, running for my life. I thought I had mentioned the handcuffs in there, but I know I said I had been choked and couldn't breathe."

BEWARE
Citizens of
Chelsea!
AF has his
Drivers License.

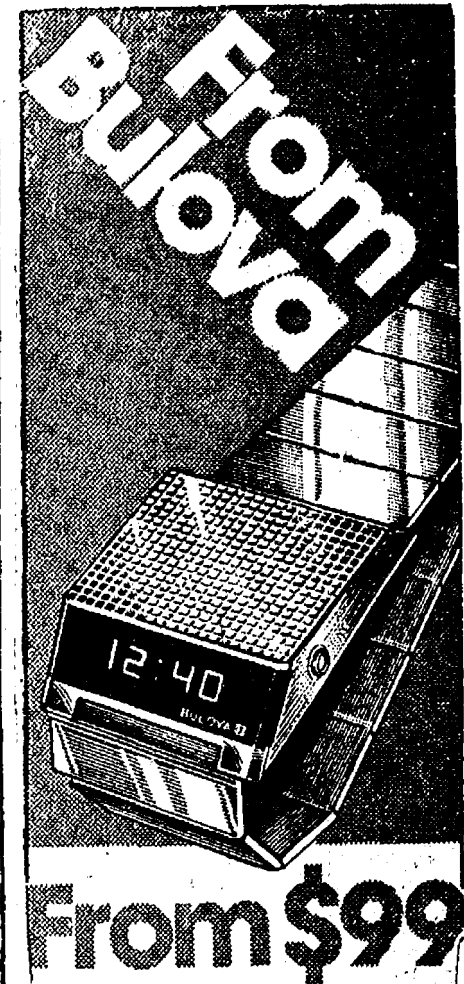

From \$99

We have them. The exciting, new quartz digitals from Bulova. Advanced technology watches that tell the hour, minute, second, month and date. Self-set for months of 28, 30 and 31 days. With automatic sensors that adjust numeral brightness for easy reading, day or night... simplified one-button setting controls... scratch resistant mineral crystals that keep readouts sharp and clear. We have them in all the dynamic, new styles. Fine jewelry fashions, capable of accuracy to within a minute a year. From \$99 to \$180. Try one on today.

Shown: #82602 Stainless steel, \$175. #82601 Goldtone finish, \$180.

BULOVA
COMPUTRON
QUARTZ WATCHES
WINANS
JEWELRY

LYNN'S BEAUTY SHOP

1196 CHELSEA-MANCHESTER RD.

(across from Village Motor Sales)

475-1591

- ★ Complete Hair Care
- ★ Air Conditioned
- ★ Free Parking



HOURS:

Monday thru Wednesday 9 a.m.-2 p.m.
Thursday 9 a.m.-7:30 p.m.
Friday 9 a.m.-5 p.m.
Saturday 9 a.m.-12 noon

GENERAL REVENUE SHARING ACTUAL USE REPORT

General Revenue Sharing provides federal funds directly to local and state governments. Your government must publish this report advising you how these funds have been used or obligated during the year from July 1, 1975, thru June 30, 1976. This is to inform you of your government's priorities and to encourage your participation in decisions on how future funds should be spent. Note: Any complaints of discrimination in the use of these funds may be sent to the Office of Revenue Sharing, Washington, D.C. 20220.

ACTUAL EXPENDITURES		OPERATING/ MAINTENANCE (C)
CATEGORIES (A)	CAPITAL (B)	
1 PUBLIC SAFETY	\$	\$
2 ENVIRONMENTAL PROTECTION	\$	\$
3 PUBLIC TRANSPORTATION	\$	\$
4 HEALTH	\$	\$
5 RECREATION	\$	\$
6 LIBRARIES	\$	\$
7 SOCIAL SERVICES FOR AGED OR POOR	\$	\$
8 FINANCIAL ADMINISTRATION	\$	\$
9 MULTIPURPOSE AND GENERAL GOVT.	\$	\$
10 EDUCATION	\$	\$
11 SOCIAL DEVELOPMENT	\$	\$
12 HOUSING & COMMUNITY DEVELOPMENT	\$	\$
13 ECONOMIC DEVELOPMENT	\$	\$
14 OTHER (Specify) ROADS	\$ 8,535	\$
15 TOTALS	\$ 8,535	\$

NONDISCRIMINATION REQUIREMENTS HAVE BEEN MET
(F) CERTIFICATION: I certify that I am the Chief Executive Officer and, with respect to the entitlement funds reported herein, I certify that they have not been used in violation of either the priority expenditure requirement (Section 103) or the matching fund prohibition (Section 104) of the Act.
JOHN TANDY
TOWNSHIP SUPERVISOR
11 AUG. 76

THE GOVERNMENT OF DEXTER TOWNSHIP

has received General Revenue Sharing payments totalling \$8,535 during the period from July 1, 1975 thru June 30, 1976

ACCOUNT NO. 23 3 081 004

DEXTER TOWNSHIP
TOWNSHIP HALL
6880 DEXTER-PINCKNEY ROAD
DEXTER, MICH. 48130

(D) TRUST FUND REPORT

- Balance as of June 30, 1974 \$
- Revenue Sharing Funds Received from July 1, 1975 thru June 30, 1976 \$ 8,535
- Interest Received or Credited (July 1, 1975 thru June 30, 1976) \$
- Funds Released from Obligations \$
- Sum of lines 1, 2, 3, 4 \$ 8,535
- Funds Returned to ORS \$
- Total Funds Available \$ 8,535
- Total Amount Expended (Sum of line 15, column B and column C) \$ 8,535
- Balance as of June 30, 1975 \$0

(F) The news media have been advised that a complete copy of this report has been published in a local newspaper of general circulation. I have records documenting the contents of this report and they are open for public scrutiny at Dexter Township Hall, 6880 Dexter-Pinckney Rd., Dexter, Mich. 48130.

ATTENTION SYLVAN TOWNSHIP PROPERTY OWNERS

It is a requirement that the field representative from United Appraisal Co. make a complete interior and exterior inspection of dwellings they are inspecting. If they have been to your property and have not done a complete inspection please call me, your supervisor at 475-7273 and report this incomplete inspection as quick as possible. Thank you.

DONALD SCHOENBERG
SYLVAN TOWNSHIP SUPERVISOR



INVITATIONS or ANNOUNCEMENTS ...

Let us provide you with the very finest printed or engraved invitations and announcements. Make certain that your wedding stationery is of top quality and conforms to correct social requirements. We can advise you on these important details.

THE CHELSEA STANDARD

Social Printing Department

300 NORTH MAIN ST.

PHONE 475-1371

+ Services in Our Churches +

FIRST UNITED METHODIST CHURCH
The Rev. Marvin H. McCaffrey, Pastor
Sunday, Aug. 22—
10:00 a.m.—Worship service (nursery provided). Guest speaker, Mrs. June Schirer.
11:00 a.m.—Punch hour in the narthex.
Tuesday, Aug. 24—
8:00 a.m.—Charismatic Bible Sharing Group meeting in the Educational Unit.
Wednesday, Aug. 25—
8:00 p.m.—Finance Committee meeting in the Educational Unit.
Thursday, Aug. 26—
7:00 p.m.—Rehearsal for Dalman-Burke wedding.
7:45 p.m.—Every-Member Visitation Committee meeting in the Educational Unit.

CHURCH OF CHRIST
13601 Old US-12, East
Evangelist John M. Hamilton
Every Sunday—
10:00 a.m.—Church school.
11:00 a.m.—Worship service.
Nursery will be available.
6:00 p.m.—Worship service.
Every Wednesday—
7:30 p.m.—Bible study.

ZION LUTHERAN CHURCH
Corner of Fletcher, Waters Rds.
The Rev. John R. Morris, Pastor
Friday, Aug. 20—
9:00 a.m.—Pastor attends District Executive meeting at the Sunday, Aug. 22—
9:00 a.m.—Sunday school.
10:15 a.m.—Worship.

ST. JOHNS EVANGELICAL AND REFORMED CHURCH
(United Church of Christ)
Francisco
The Rev. Virgil King, Pastor.
Every Sunday—
10:30 a.m.—Church services.

WATERLOO VILLAGE UNITED METHODIST CHURCH
8118 Washington St.
The Rev. Glenn Kjellberg, Pastor
Every Sunday—
10:00 a.m.—Sunday school.
11:15 a.m.—Worship service.

ST. PAUL UNITED CHURCH OF CHRIST
The Rev. R. J. Ratzlaff, Pastor
Sunday, Aug. 22—
9:00 a.m.—Worship service. The Rev. Carl Ascher, guest pastor.
Special music.
Thursday, Aug. 26—
7:30 p.m.—Stewardship committee.

SALEM GROVE UNITED METHODIST CHURCH
3520 Notten Rd.
The Rev. Gerald R. Parker, Pastor
Every Sunday—
9:30 a.m.—Sunday school.
10:30 a.m.—Worship service.

CONGREGATIONAL CHURCH
(United Church of Christ)
The Rev. Carl Schwarm, Pastor
Every Sunday—
9:30 a.m.—Worship.

FIRST UNITED PRESBYTERIAN CHURCH
Unadilla
The Rev. T. H. Liang, Pastor
Every Sunday—
9:45 a.m.—Sunday school.
11:00 a.m.—Worship service.

OUR SAVIOR LUTHERAN CHURCH
1515 S. Main, Chelsea
The Rev. William H. Keller, Pastor
7:30 p.m.—Wedding rehearsal.
Saturday, Aug. 21—
1:00 p.m.—Westpheling-Severn wedding.
Sunday, Aug. 22—
9:00 a.m.—Worship service.
Thursday, Aug. 26—
John 8:4-51.

METHODIST HOME CHAPEL
Chaplain Ira Wood, Pastor
Every Sunday—
8:45 a.m.—Worship service.

ST. THOMAS EVANGELICAL LUTHERAN
Ellsworth and Haab Rds.
The Rev. Jerome Dykstra, Pastor
Every Sunday—
9:30 a.m.—Sunday school and Bible class.
10:45 a.m.—Worship service.

NORTH SHARON BIBLE CHURCH
Sylvan and Washburne Rds.
The Rev. William Enslen, Pastor
11:00 a.m.—Worship service.
Every Sunday—
10:00 a.m.—Sunday school.
(Nursery will be available.) Junior church classes.
8:00 p.m.—Senior High Youth meeting. Youth Choir.
7:00 p.m.—Evening worship service. (Nursery available.)
All services interpreted for the deaf.
Every Wednesday—
7:00 p.m.—Bible study and prayer meeting. (Nursery available.)
Bus transportation available: 428-7222.

ST. BARNABAS EPISCOPAL CHURCH
20550 Old US-12
The Rev. Fr. Jerrold F. Beaumont, B.S.P.
Every Sunday—
10:00 a.m.—Holy Communion first, third and fifth Sundays, and 9 p.m. every Wednesday.
10:00 a.m.—Morning prayer. Second and fourth Sundays. Church school and nursery every Sunday.
Every Wednesday—
9:00 p.m.—Study and discussion groups.
First Wednesday of every month Bishop's Committee.
Third Thursday of every month—Episcopal church women.

ST. MARY CATHOLIC CHURCH
The Rev. Fr. David Philip Dupuis, Pastor
Mass Schedule:
Every Saturday—
4:00-5:00 p.m.—Confessions.
7:00 p.m.—Mass.
Immediately after 7 p.m. Mass—Confession.
Every Sunday—
Winter schedule:
7:00, 9:00, 11:00 a.m.—Mass.
NORTH LAKE UNITED METHODIST CHURCH
The Rev. David Stiles, Pastor
Every Sunday—
8:30 and 10:00 a.m.—Worship service.

BAHA'I FIRESIDE
Every Thursday—
8:00 p.m.—At the home of Toby Peterson, 705 S. Main St. Anyone wishing to learn about the Baha'i faith is welcome.

BETHEL EVANGELICAL AND REFORMED CHURCH
(United Church of Christ)
Freedom Township
The Rev. Roman A. Knepek, Pastor
Every Sunday—
10:00 a.m.—Worship service.

CHELSEA BAPTIST CHURCH
377 Wilkenson St.
The Rev. James Stacey, Pastor
Every Sunday—
9:45 a.m.—Sunday school for the whole family.
11:00 a.m.—Morning worship service and children's church.
7:00 p.m.—Evening service, informal singing, sharing, study and discussion. (Nursery care provided for all services.)
Home Bible Studies each week in the homes of the leaders.
Teen Ministry, Sunday at 6 p.m. and study groups during the week.

CHURCH OF JESUS CHRIST OF LATTER-DAY SAINTS
Meetings at
St. Barnabas Episcopal Church
20550 Old US-12
Every Sunday—
11:00 a.m.—Priesthood meeting.
12:30 p.m.—Sunday school.

FIRST ASSEMBLY OF GOD
The Rev. Richard Coury, Pastor
Every Sunday—
9:45 a.m.—Sunday school.
11:00 a.m.—Worship service.
6:00 p.m.—Evening worship.
Every Wednesday—
7:00 p.m.—Christ's Ambassadors. Missionettes. Bible meditation and prayer.

GREGORY BAPTIST CHURCH
The Rev. Paul White, Pastor
Every Sunday—
9:45 a.m.—Sunday school.
11:00 a.m.—Morning worship.
6:00 p.m.—Young people.
7:00 p.m.—Evening worship.
7:30 p.m.—Thursday mid-week worship service.

IMMANUEL BIBLE CHURCH
145 E. Summit St.
The Rev. LeRoy Johnson, Pastor
Every Sunday—
9:45 a.m.—Sunday school, nursery provided.
11:00 a.m.—Morning worship, nursery provided.
6:00 p.m.—Evening worship.
Every Wednesday—
7:00 p.m.—Family hour, prayer meeting, and Bible study.

FIRST UNITED METHODIST
Parks and Territorial Rds.
The Rev. Glenn Kjellberg, Pastor
Every Sunday—
9:15 a.m.—Morning worship.
10:00 a.m.—Sunday school.

FIRST CHURCH OF CHRIST SCIENTIST
1883 Washtenaw Ave., Ann Arbor
Every Sunday—
10:30 a.m.—Sunday school, morning service.

ST. JACOB EVANGELICAL LUTHERAN CHURCH
12501 Riethmiller Rd., Grass Lake
The Rev. Andrew Bloom, Pastor
Every Sunday—
9:00 a.m.—Worship service.
10:15 a.m.—Divine services.

ST. JOHN'S UNITED CHURCH OF CHRIST
Rogers Corners
Every Sunday—
10:30 a.m.—Worship service.

Two Area Students Earn Degrees at CMU
Two area students were among the 2,224 to be awarded degrees at Central Michigan University, Mt. Pleasant, at the end of the winter sessions in May.

John S. Ruhlig, 11519 Colby Rd., Dexter, received a Bachelor of Science degree in Education with business education and physical education majors.
Debra J. Barker, 19819 Old US-12, Chelsea, earned a Bachelor of Science degree with a health education major.

carpenter's choice

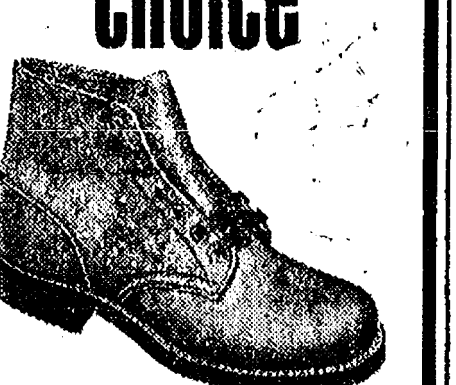

Famous Red Wing fit and cellulose cushion insole make these the most comfortable boots you can wear. Inch-wide steel shank and choice of cushioned sole and heel or tough Neoprene sole and heel. Try a pair today.

RED WING

FOSTER'S MEN'S WEAR
Ph. 475-1606 Chelsea, Mich.

Girl Scout Council Seeks Adult Leaders

Free training. Community service. Outdoor recreation.
These job benefits now being offered to volunteers by the Huron Valley Girl Scout Council in its fourth annual recruitment drive being conducted here Aug. 16 to Sept. 16.

The organization now serving more than 17,000 girls annually in 600 troops in Washtenaw, Livingston, Western Wayne and Northern Monroe counties is seeking to enlist an additional 70 troop leaders, 60 assistant troop leaders and 14 volunteer supervisors called troop service directors.
Fathers of girls, mothers of boys, husband and wife teams, career women and parents are invited to apply, according to Huron Valley president Mrs. Frances Bauer of Plymouth.

One of the most valuable things Girl Scouting offers its adult members is training," Mrs. Bauer said. "Many people I talk to feel that to join you have to know how to build a campfire, or paddle a canoe. That's nonsense. Everything one needs to know to do his job well, we teach you."

Free courses in outdoor and program skills, and group organization, child development, and methods for fostering girl initiative are taught by psychologists, group dynamics specialists and experienced Girl Scout adults. During the 1976-77 school year, six 2½-hour training sessions are planned for new leaders and 12 special interest sessions for advanced leaders. Volunteers also have training from support teams of other volunteers, Council staff members and parents. "No one ever works alone," Mrs. Bauer emphasized.

Qualification for positions as troop leaders or assistant leaders include good health, an interest in girls, and a schedule which permits one weekly meeting plus preparation time, a monthly conference with other neighborhood troop leaders, and training courses of one's choice. Having transportation is also helpful although most troop assignments are made by neighborhood.

Leaders are assigned by preference to Brownie Girl Scout troops (age 6 to 8) of up to 15 girls, Junior Girl Scout troops (age 9 to 11) of up to 20 girls, Cadette Girl Scout troops (age 12 to 14), and Senior Girl Scout troops (age 15 to 18) of up to 25 girls.

Prospective troop service directors are required to have an interest in and talent for management and adult guidance. Troop service directors are responsible for recruiting, assisting and counseling adult leaders for 5 to 10 troops for assigning girls to troops and for acting as liaison between the Huron Valley Council and community organization of the area.

Individuals interested in learning more about these positions may call the Huron Valley Council at 483-2370 or write to Box 539, Ypsilanti.

Amelia Earhart became the first woman to fly nonstop across the United States on Aug. 24, 1932, setting the women's transcontinental speed record as she went. Her flight, from Los Angeles, Calif., to Newark, N. J.—a distance of roughly 2,600 miles—was accomplished in 19 hours and five minutes. A Lockheed Vega airplane once flown by Miss Earhart, and similar to the one she used in her historic transcontinental flight, is part of the transportation collections at Henry Ford Museum in Dearborn.

Breakthru from Cobra!
NOW-CITIZENS BAND RADIOS AT A PRICE YOU, TOO, CAN AFFORD!

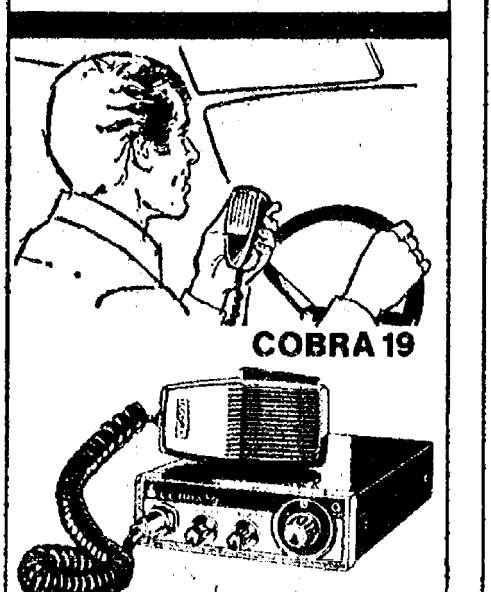

For your car, truck, boat, home or business...
• Dynamic-RF Gain Control
• Plug-in Jack-External Speaker
• Squelch & Tone Control
• Mini-Size-Maxi-Talk Power
• Weighs only 2.2 lbs. Installs anywhere.

Cobra
The Truckers 2-Way Radio

WESTERN AUTO
at CHELSEA LANES
475-1721

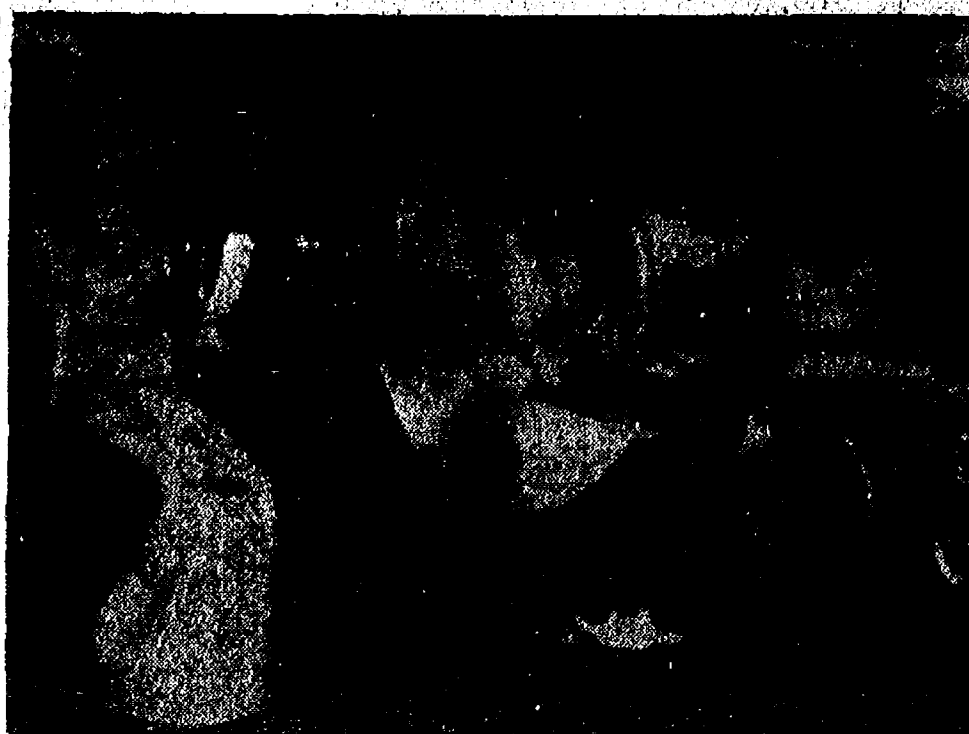

FAITH DAY: Communal feelings were especially strong Sunday evening, Aug. 15 when Chelsea residents gathered at the high school athletic field for a Bicentennial Hymnsing. Among those pictured in the front row is Mrs. Lydia Heller Zahn, Chelsea's oldest woman of longest continuous residence. Many residents of the Chelsea Methodist Home participated in the evening's activities which ended with a candle-lighting ceremony.

Bicentennial Faith Day Observed By 15 Churches

Approximately 1,100 people were served by the Chelsea Methodist Home Sunday, Aug. 15, as they congregated there to celebrate Chelsea's Bicentennial Faith Day. Ice cream and cake were served by residents and visiting transpired most of the afternoon. The home's Heritage Room was open to the public.

In the evening, a Bicentennial Hymnsing was held at the Chelsea High school football field, attended by 650 to 700 people. Robert Schneider led the hymnsing and conducted the special choir from St. Mary church. The main choir was composed of representatives from each of the 15 churches in the community. The Rev. John Morris led the invocation and conducted the offertory.

A candle-lighting ceremony, presided over by Mrs. Annabell Closson and the Rev. Gerald Parker was the highlight of the evening. The main candle in the center of the field was approached by the oldest member in each of the 15 parishes. They lit their candle and passed it down a line of church members to the youngest member present from that particular church.

Mrs. Ron Harris was organist for the evening and Mrs. Clare Warren led the combined choir. Chairpersons for Faith Day were Mrs. Ron Borders and Mrs. Paul Closson.

Leaders are assigned by preference to Brownie Girl Scout troops (age 6 to 8) of up to 15 girls, Junior Girl Scout troops (age 9 to 11) of up to 20 girls, Cadette Girl Scout troops (age 12 to 14), and Senior Girl Scout troops (age 15 to 18) of up to 25 girls.

Prospective troop service directors are required to have an interest in and talent for management and adult guidance. Troop service directors are responsible for recruiting, assisting and counseling adult leaders for 5 to 10 troops for assigning girls to troops and for acting as liaison between the Huron Valley Council and community organization of the area.

Individuals interested in learning more about these positions may call the Huron Valley Council at 483-2370 or write to Box 539, Ypsilanti.

AUTO TREND
Transmission Coolers
From \$20.79

DOUG THORLEY
HEADERS
\$69.95

CREEPERS
\$9.95

MONROE GRIPPER SHOCKS
\$6.76

Boyer
AUTO SUPPLY INC.

Parks Proposition Probably Going Back on Nov. Ballot

Washtenaw county voters will most likely have the opportunity again, in the November General Election, to voice their opinions on a County-wide Parks and Recreation Program. At Wednesday's (Aug. 11) meeting of the County Ways and Means Committee, the 15-member board voted to recommend that the County Board of Commissioners place the request for a ½ mill levy for park purposes back on November's ballot. The County Parks proposal was defeated in last week's August Primary by a very narrow margin, convincing the Ways and Means Committee that the issue deserves another chance. Out of approximately 31,000 votes cast on the Parks proposal, the unofficial returns indicate the levy was defeated by less than 300 votes.

Robert R. Gamble, director of Washtenaw County Parks, outlined the Parks Commission's reasons for returning to the voters in November. He stated that the next opportunity for a vote on a county-wide issue is Aug. 1, 1978. "By that time," Gamble said, "many of our key park sites will be lost to private interests."

Since voter support was very strong in areas well-informed about the Parks Plan, the Parks Commission feels the next few months will allow time to inform many more residents of the proposal and, in turn, receive their approval in November.

The Ann Arbor-Ypsilanti area as well as most of the quickly urbanizing townships supported the Parks levy which called for five to six new parks including a beach, bikeways and recreation activities for senior citizens, teenagers and families.

A successful vote in November would mean the possibility of up to \$200,000 in matching federal funds next year for park acquisition. Without the passage of the levy, according to Gamble, Washtenaw county will continue to forgo these Land and Water Conservation Fund monies.

Sound Management Needed for Successful Political Campaigns
Sound management of a political campaign won't guarantee a winner, but it can help, says Dr. Harold M. Sollenberger, accounting department chairman at Michigan State University.

Sollenberger notes that few candidates are experienced business managers and they seldom seek out competent financial managers to handle campaign finances. Lack of controls, says the MSU professor, can mean embarrassment to the candidate because of reports of real or imagined improprieties.

A difficulty plaguing most campaigns is the undisciplined attitude toward spending money, states Dr. Sollenberger. Competence can help restore trust and integrity in the political process, he says.

Silence is an undisplayed virtue.

Watch This Space
Next Week
for a
list of persons
who have contributed
to the
Chelsea High School
Hockey Club.

CAR NEEDS KENDALL MOTOR OILS GT-1 RACING OILS
VALVOLINE — PENNZOIL — QUAKER STATE
CHECK OUR CASE PRICES

NORCO HYDRAULIC AXLE JACKS	
2 TON . . .	\$13.75
3 TON . . .	\$19.95
5 TON . . .	\$25.95
8 TON . . .	\$31.50
12 TON . . .	\$36.50

MONROE GRIPPER SHOCKS \$6.76

Boyer
AUTO SUPPLY INC.

Creepers \$9.95

Headers \$69.95

Transmission Coolers From \$20.79

Now-Citizens Band Radios at a Price You, Too, Can Afford!

For your car, truck, boat, home or business...

- Dynamic-RF Gain Control
- Plug-in Jack-External Speaker
- Squelch & Tone Control
- Mini-Size-Maxi-Talk Power
- Weighs only 2.2 lbs. Installs anywhere.

Cobra
The Truckers 2-Way Radio

“Chelsea's full Service-All Service Parts Store for Over 15 Years”

Boyer
AUTO SUPPLY INC.

OPEN DAILY 8 a.m. to 5:30 p.m.
SATURDAYS 8 a.m. to 4 p.m.

108 E. MIDDLE STREET • FREE PARKING AT REAR • PHONE 475-1366

BUSINESSMEN'S LUNCHEON
Served from 11:30 to 1 Daily
MARK IV LOUNGE
PHONE 475-1951
1180 M-52 CHELSEA

We Have
OPEN BOWLING EVERY DAY
From 11 a.m. to 11 p.m.

Enjoy Bowling in the Area's Most Modern Air Conditioned Center

CHELSEA LANES, Inc.
1180 M-52 Ph. 475-8141

Community Calendar

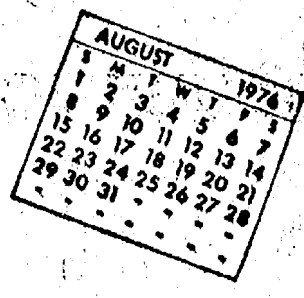

Herbert J. McKune American Legion Auxiliary Unit No. 31 regular meeting Tuesday, Aug. 24, 8 p.m. at Legion Home. Laurie Rademacher, Girls' State representative, will report on her activities at Olivet College.

Lima Township Planning Commission August meeting changed to the fourth Tuesday of the month, Aug. 24.

Sharon Township Planning Commission regular meeting third Wednesday of each month.

TOPS, every Monday, 7 p.m. at Chelsea High school, Room 113. Come one and all and join us. For information, call 475-1839, 475-1983, or 475-2981. A fun way to lose weight.

Washtenaw Genealogical Society August meeting cancelled. Fall meetings will begin in September. Any suggestions, topic requests for lectures, or special activities ideas should be directed to Polly Bender, 668-6925, or Margaret Sias, 475-1078.

Chelsea Senior Citizens every Friday at St. Mary school hall on Congdon St. First Friday of the month, cards, 7:30 p.m.; second Friday of the month, cards, 7:30 p.m.; third Friday of the month, pot-luck and cards, 8:30 p.m.; fourth Friday of the month, business meeting and cards, 7:30 p.m. If there is a fifth Friday of the month, cards, 7:30 p.m.

American Legion Auxiliary Past Presidents Tuesday, Aug. 31, 6:30 p.m. pot-luck dinner at the home of Magdalene Weber, Crooked Lake.

Dexter-Chelsea LaLeche League 8 p.m., Aug. 23 at the home of Alice Book, 1689 Baker Rd., Dexter. Topic of the meeting: "Nutrition and Weaning."

Flea Market, North Lake United Methodist church, beginning May 8 and every Saturday thereafter, 10 a.m. to 4 p.m. Lunch counter. Dealers wanted. adv46tf

Chelsea Co-op Nursery applications for 1976-77 classes are now being taken. For information, call Leslie Bowers, 475-1401. xadv12tf

Sylvan Township Board meeting the first Tuesday of the month, at 7 p.m., at Sylvan Township Hall.

Sharon Township Board regular meeting first Thursday of each month.

Lyndon Township Board meets the third Thursday of the month at the Town Hall at 7 p.m.

Chelsea Home Meal Service delivers one hot meal a day to elderly and disabled living in the Chelsea area. For information call 475-8014 or 475-2923.

American Legion Hospital equipment is available by contacting Guy Freysinger at 475-1981.

Humane Society of Huron Valley has dogs and cats for adoption. Owners may reclaim their lost pets. Phone 662-8585. Open from 9 a.m. to 5 p.m. daily; Sunday, 1 p.m. to 5 p.m. 100 Cherry Hill Rd., quarter-mile south of Plymouth Rd. at Dixboro.

Unknowns Bowling League begins bowling Wednesday, Aug. 25, 7:30 p.m. at Chelsea Lanes. Please be early in order to become sanctioned.

The Lima Township Board will meet Sept. 13 instead of Sept. 6, due to Labor Day.

Lima Township Board regular meeting the first Monday of the month, 8 p.m. at Lima Township Hall.

Fall meeting of the Rolling Pile League Aug. 24, 10 a.m., Chelsea Lanes.

Lyndon Township Planning Commission meets the second Thursday of the month at the Township Hall at 8 p.m.

Inquiries regarding the Chelsea blood bank may be directed to Harold Jones in the event that Mrs. Dudley Holmes is unavailable, or to Cornelia Fry, American Red Cross in Ann Arbor, 971-5300.

Every Thursday, 7:30 p.m. Lecture-Discussion on Alcoholism at the Chelsea Community Hospital. Lectures are co-sponsored by the hospital's Alcoholism Therapy Program and the Washtenaw Council on Alcoholism. For further information, call Carl Asher, 475-1311 or Donna Caswell, 971-7900. Everyone welcome.

AA and Al-Anon meeting, Monday evenings at Chelsea Hospital, 8:30 p.m. Closed meetings.

Tours of Chelsea Community Hospital and surgical center are available for small groups. To arrange for tours, call: Neva Jordan, 426-8027, or Dorothy Miller 475-8020.

Lyndon Township Planning Commission meets the second Thursday of the month at the Town Hall at 8 p.m.

Pap tests are free for all area women, Tuesday mornings, at St. Joseph Mercy Hospital, Ann Arbor. Call American Cancer Society office, 668-8857 for appointment.

The Bookmobile from the Washtenaw County Library will stop weekly on Wednesdays from 4:15 to 4:45 p.m. at the North Lake Methodist church. From 5 p.m. to 5:30 p.m. Wednesdays, the bookmobile will be at the Cavanaugh Lake Store.

TOPS (Take Off Pounds Sensibly) is back in Chelsea. Come join us. What can you lose, but unwanted pounds. For information call 475-8139 or 475-8905.

Lamaze Association of Ann Arbor is now holding classes at the Chelsea Community Hospital. If interested, call 761-4402, or 475-9316.

Rick's Burglary

(Continued from page one)
a wire snip or hacksaw blade. No arrests have been made as a result of this Aug. 12 attempt.
Rick Rickerman, a joint owner in his father's business, stated he believed the same thieves were responsible for both burglaries.

DEATHS

Raymond C. Tomshack

Chelsea Woman's Father Dies Following Auto Accident

Raymond C. Tomshack of Muir died Wednesday, Aug. 12, at A. A. Foote Memorial Hospital, Jackson, as a result of injuries received in an auto accident. He was 53.

Mr. Tomshack was born April 5, 1920 in Ann Arbor to John and Maude Pratt Tomshack. He married Laura Beryl. On Oct. 17, 1970, he married his second wife, Eda Greene. She survives.

Mr. Tomshack was a retired employee of the Chrysler Corp. 2600 Rd. Plant.

In addition to his widow, Mr. Tomshack is survived by one son Richard Tomshack of Ann Arbor; two daughters, Mrs. Jerry (Lynda) Ias of Chelsea and Mrs. Dan (Dana) Taylor of Ann Arbor; two step-sons, William Greene of Pleasant Lake and Gary Greene of Munith; two stepdaughters, Mrs. Glenda Baum and Kathy Greene, both of Munith; his mother, Mrs. John Tomshack of Ann Arbor; two brothers, John Tomshack of Clare, and Joseph Tomshack of Jackson; three sisters, Mrs. Luelien Siefert of Tacoma, Wash., Mrs. Kathryn Crawford of Clare, and Virginia Pfister of Ft. Wayne, Ind.; and several nieces and nephews.

He was preceded in death by one son, Thomas, on March 27, 1974.

Funeral services were held 11 a.m. Monday, Aug. 16 at St. Mary Catholic church with the Rev. Father Philip Dupuis officiating. Burial followed in Oak Grove Cemetery. Rosary was recited 8:30 p.m. Sunday, Aug. 15 at the Burghard Funeral Home.

Leslie Clark

Attends Debate Workshop

Penal reform was the subject of debate by 55 high school debate and forensic students from across Michigan who recently completed a two-week forensic workshop at Northern Michigan University in Marquette.

The students represented several high schools from East Detroit to Iron Mountain. Leslie Clark of 12810 Luick Dr. attended the workshop from Chelsea.

The students wrote speeches and held discussions on various aspects of penal reform, slated to be the national high school debate topic for the upcoming school year.

Penal experts appeared as guest speakers at the workshop, which also included telephone interviews with leading Congressional penal reformers in the nation's capitol. The workshop featured noted debate and forensics directors from colleges and high schools in Texas, Michigan, Tennessee and Ohio. High school directors of debate were also in attendance.

Workshop director was Dr. Greg Gardiner, assistant professor of speech and forensics director at Northern Michigan University.

BIRTHS

A son, Steven Daniel, to Mr. and Mrs. Daniel E. Gaunt of Ann Arbor on Saturday, Aug. 14. Maternal grandparents are Mr. and Mrs. Robert H. Rasmussen of 48 Chestnut Dr. Paternal grandparents are Mr. and Mrs. James F. Gaunt of 6151 Sibley Rd.

COFFEE PRICES UP

White Plains, N. Y. — General Foods Corp. has hiked the price of ground and instant coffees. Wholesale costs continue to rise, they said, and the increase will be passed along to the consumer.



PRIZEWINNING BEARDS: Proving that men's beards, like most everything else, can come in assorted sizes, shapes and colors, are these first-place finishers in Chelsea's Bicentennial Beard Judging Contest. Front row, from left, are Jim Finch, finest mustache; Gary Packard, best sideburns; Edson Whitaker, fullest beard; Fred Schoch, scraggliest beard; and Merle Leach, best mutton chops. Back row, from left, are Archie Bradbury, longest beard; Joe Balogh, best goatee; Charles Adkins, finest chin whiskers; and Duane Landwehr, best full beard.

Merchants Win First Regional Game

Chelsea Merchants won their first round game in the 1976 Regional M.A.S.A. Class "D" Fast Pitch Tournament in Adrian, Tuesday, Aug. 17. The team demolished Lenawee Recreation with a score of 13-3, earned on four home runs knocked in by Len Kozma, Craig Houle, John Houle, and Ralph Stewart.

The Merchants came from behind early in the game to collect 10 runs, before clinching the victory with another three. The team is slated to play again at Veterans Park, Ann Arbor on Thursday, Aug. 19. They will be entering their second game in the best two out of three series.

TERROR ACTION SEEN

A newly declassified CIA study contends there is a good chance that in the next few years foreign-linked terrorists will be tempted to stage major actions within the U.S.

John Thornbury Semi-Finalist in Tennis Tournery

John Thornbury, son of Dr. and Mrs. John Thornbury of Trinkle Rd., played in the semi-finals of the boy's age 14 division in the Ypsilanti Open Tennis Tournament Sunday morning, Aug. 15. He lost to Pete Creslo in split sets.

John had defeated Mark Stoll, 5-7, 6-3, 6-3, in the second round and Blake Hill, 6-3, 5-7, 6-2, in the third round to qualify for the semi-finals.

Prior to the Ypsilanti Open, he had played his way into the third round of the Ann Arbor Open Tennis Tournament held earlier in the week at Liberty Racquet Club. By knocking off Eric Milner in straight sets, 6-0, 6-2 in the second round, he placed in the top 30 of the 120 boys entered in his division. He was eliminated in the third round by top-seeded Vince Couch of Akron, O., who went on to win the 14-year-old division title.

Subscribe today to The Standard!

Beard Judging Contest Held Friday Night

The Manchester Caravan to Chelsea Friday, Aug. 13, included a panel of beard judges for the Bicentennial Beard Judging Contest held at the fairgrounds later that evening. Despite rain and adverse weather conditions, the contest continued as planned.

Judges for the event were Manchester Bicentennial President Jim Mann, Donna England, Mike Hughes, and Bill Schwab. Art Steinaway officiated as master of ceremonies.

Contestants were given the opportunity to compete in nine categories regaling the infinite variety of facial hair styles available.

The nine basic divisions and their winners were as follows: Goatee, 1st, Joe Balogh, 2nd, Mickey O'Neill, and 3rd, Waldo Steinaway, Sr.; mustache, 1st, Jim Finch, 2nd, Jerry Herrick, and 3rd, Bill Pitts; chin whiskers, 1st, Charles Adkins, 2nd, Bill White, and 3rd, Steve Bergman; full beard, 1st, Duane Landwehr, 2nd, Bill Aldrich, and 3rd, Al Olson; mutton chops, Merle Leach; sideburns, Gary Packard; longest beard, Archie Bradbury; fullest beard, Edson Whitaker; and scraggliest beard, Fred Schoch.

Pies, Cakes Wanted for Fair Kitchen

Donations of pies and cakes are again in demand for the Chelsea Community Fair which opens Tuesday, Aug. 24. Last year, the home-made desserts were a highly sought after item among fairgoers.

The Fair Kitchen, distributors of the home-made pastries each year, would like to thank all past contributors. Anyone wishing to aid the Fair Committee in the same project this year with the donation of a cake or pie, is asked to call 475-8976 anytime, or 475-2923 after 5 p.m.

BASES TO THAILAND

Bangkok, Thailand—The United States has handed over its last two bases in Thailand to the government, ending a decade of heavy military presence on the Southeast Asian mainland.

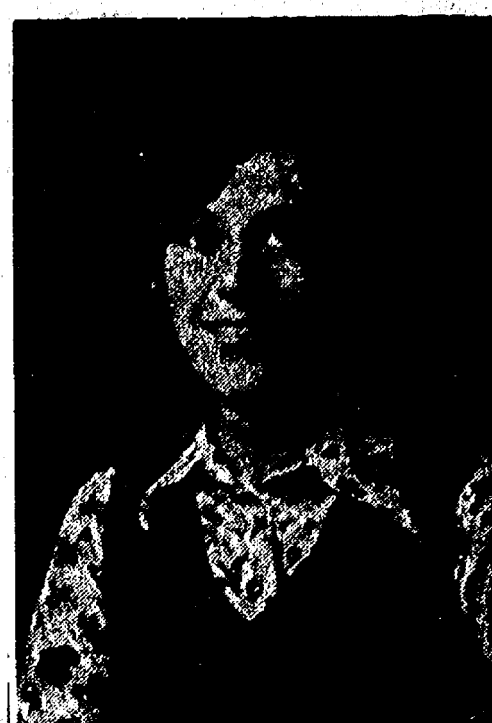

MRS. JOSEPH ROSSI

Named New Recreation Dept. Director

Mrs. Joseph Rossi, 218 Madison, has been appointed Chelsea's new recreation director by the Chelsea Recreation Council. She will be responsible for the administration of the department's fall, winter, and spring programs.

Mrs. Rossi holds a B.A. degree in elementary teaching and is currently working towards a M.A. in learning disabilities. She is a member of Modern Mothers Child Study Club of Chelsea and a Sunday school teacher at St. Mary Catholic church.

Anyone having any questions regarding the recreation department fall program is asked to contact Mrs. Rossi at 475-2143.

ABOLISHES TOWN

Gilbertsville, Ky.—Residents of this city of 300 have revolted against taxes and won by abolishing the city that taxed them in an order signed by Circuit Judge James Lassiter.

Residential - Commercial REMODELING
FREE ESTIMATES
Ib V. JENSEN and SON
LICENSED BUILDER
378 Spring Lake Drive
Chelsea, Mich.
PHONE 475-1820

Dependability News

ACT AT ONCE!

FANTASTIC SAVINGS

CASES OF 3 OR MORE

LIMITED SUPPLY

CLOSE-OUT on MAYTAG

Discontinued Dryers and Washers!

most models, colors available — a few demonstrators-but hurry!

Every old model Maytag washer & dryer must go!

Take your pick. Factory fresh or floor models... haul it home. Save even more!

Maytag Heavy Duty Washers

- All-fabric washer with Permanent-Press cycle • Family size tub with Power Fin Agitator
- Choice of 3 water levels • 3 water temps.

Regular model Maytag dishwashers sale priced for this event

- Revolutionary Power Module with exclusive Micro-Mesh™ filter • 3 level washing action virtually eliminates pre-rinsing • Unsurpassed capacity.

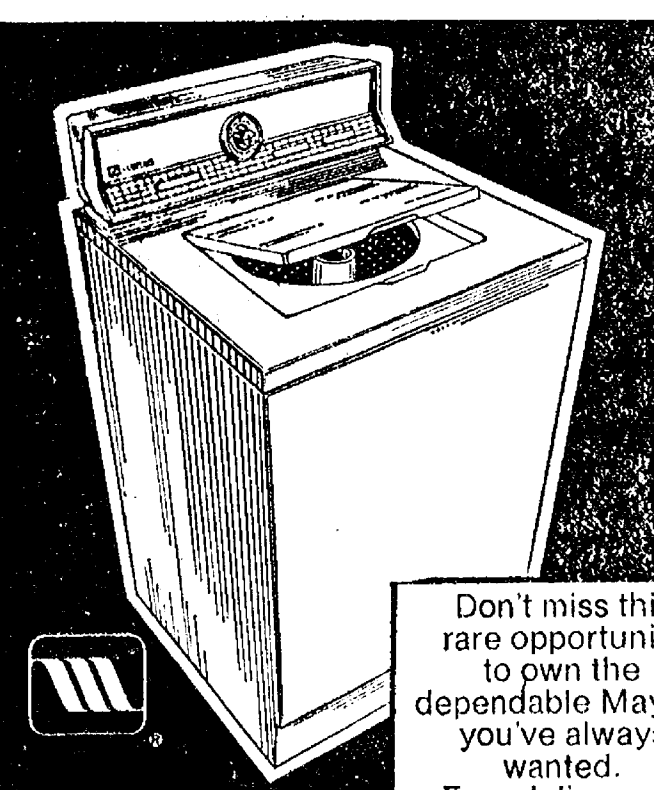

Don't miss this rare opportunity to own the dependable Maytag you've always wanted. Free delivery... normal installation

Close-out savings on famous MAYTAG Halo-of-Heat® DRYERS

- Permanent Press, regular and air fluff settings
- Maytag Halo-of-Heat® Dryers dry clothes fast, gently • Easy to clean lint filter.

When you buy a DEPENDABLE MAYTAG we DON'T try to sell you an Extra Cost Service Contract.

HEYDLAUFF'S

113 N. MAIN ST., CHELSEA

PHONE 475-1221

GO GAMIBLES
110 N. MAIN PHONE 475-7472

for RCA SAVINGS!

RCA XL-100
100% Solid State
Color TV
19" diagonal

RCA

RCA XL-100
in a high performance table model
\$439⁹⁵ Stand Free

SENIORS OF '77
Why Drive to Ann Arbor For Portraits?
COME TO THE PHOTO DEPOT!

- ★ FREE Senior Portrait Sitting
- ★ FREE Photo for Class Composite
- ★ FREE Photo for Yearbook

AND - SENIORS SAVE 10%
Hurry - Two Weeks Only
PHOTO DEPOT
475-1687/MAIN ST./ABOVE VOGEL'S



RUNNERS-UP: These Ann Arbor Centerless players finished the 1978 regular league season in second place as they lost the fast pitch league title to Chelsea Merchants in a play-off game held Thursday, Aug. 12. The team made a rousing comeback in the bottom of the seventh, coming within one run of the Merchants before hitting a line drive to the Merchants' pitcher for the final out of the game. Front row, from left, are Dan Randell, Jih Tichnor, Herb Hinz, Phil Boham, and Bill Pidd. Back row, from left, are Gary White, Jack McClear, Dennis White, Calvin Poe, manager Wilbur Beeman, and Oren Wireman. Not present for the photo were John Beeman, Gordon Deeman, Arden Musbach and Dana Jones.



THESE ZION LUTHERAN team members had difficulty in putting together a tight game this season, finishing last in the men's fast pitch final league standings. However, the team saw steady improvement and technique progression, although the players seemed to concentrate most on their defensive playing. Kneeling in the front row, from left, are bat boys Mark Lesser, Steve Grau, and Mike Barels. In the second row, from left, are Reuben Lesser, Loren Heller, Jerry Kuhl, and Duane Bycraft. In the third row, from left, are Ken Schiller, Dale Koch, Jerry Herrick, Jeff Van Riper, Bob Koenig, and Doug Schoenberg. Absent from the photo are team members Lloyd Grau, Phil Barels, Bruce Galbraith, and Dale Schoenberg.

Hunter Safety Course Offered By Rod & Gun

Chelsea's Rod and Gun Club is sponsoring a hunter safety course for boys and girls from 12 to 18 years of age beginning in the fall. Upon completion of the course, participants will receive a certificate of verification, required by state law, which will permit them to purchase their first hunting license. Also at the end of the safety sessions, the youngsters will receive a patch in recognition of their accomplishment.

To register for the hunter safety class, applicants must fill out an enrollment card available by contacting any of the following: Group leader Marvin Schiller, 475-2941; Jack & Son Barber Shop, 475-1535; George Padgham, 475-3812; or John Miller, 475-2884.

In addition to the junior hunter safety course, an adult class will be offered. All interested adults should follow the same registration procedure described for juniors.

Corazzas Both Earn Degrees From EMU

Mr. and Mrs. Kevin (Cecilia) V. Corazza graduated from Eastern Michigan University, Ypsilanti, upon completion of the 1978 summer semester.

Mrs. Corazza, daughter of Charles Ritter, 509 Maywood, and the late Mrs. Ritter, was awarded a MA degree in guidance and counseling on June 23. She is employed by Dexter Community Schools. Her grandmother is Mrs. Margaret Birch of Chelsea.

Mr. Corazza graduated with honors Wednesday, Aug. 18 and received a BBA degree in business administration. He is employed by the Comptroller of the Currency as a national bank examiner. The couple resides in Ann Arbor.

Shortage of Food

The world may be only one or two years away from a universal food shortage, predicts Michigan State University Food Scientist Georg Borgstrom.

Addressing the recent Congress of the International Federation of Home Economics in Ottawa, Canada, Dr. Borgstrom said "Each year we place our hopes in the next harvest and the entire world is almost entirely dependent on it (in supplies) for 25 to 30 days." the weather, with only a true but-

THE CHELSEA STANDARD

Second Section

CHELSEA, MICHIGAN, THURSDAY, AUGUST 19, 1978

Pages 9-14



ALL AROUND CHAMPS, these Chelsea Merchants ball players not only finished the season as the Chelsea men's fast pitch softball league titleholders, but also captured the district title in a two-week long tournament which ended Sunday, Aug. 15. They are now entered in the regionals and won their first round game played Tuesday, Aug. 17 in Adrian. Front row, from left, are

Batboy Tony Ballistrere, Tom Ballistrere, coach and manager Dick McCalla, Len Kozma, Bill Harvey, and Randy Brier. Behind them, in the second row, are Dick Sober, John Houle, Howard Treado, and Doug Reed. In the third row, from left, are Wayne Welton and Craig Houle. Missing from the photo are team members Ralph Stewart, Keith Hume, Jim Winter and Eric Prinzing.

Merchants Win Fast Ball Title

Chelsea Merchants and Ann Arbor Centerless finished the 1978 regular league season with identical 13-1 records, following an exchange of defeats earlier in the season which forced both teams to enter into a play-off game on Thursday, Aug. 12, to determine the league champs.

Merchants took an early lead in the second inning when pitcher Dick McCalla hit a ball over the centerfielder's head to score one runner and himself. The Merchants added another run in the third, while Centerless put themselves on the board with a run of their own in the same inning.

With the help of Craig Houle's home run and the hits of other Chelsea Merchants players, the Merchants had increased their lead to 5-1 by the seventh inning.

Ann Arbor Centerless refused to succumb to the pressure generated by their opponent's four-run lead and provided plenty of excitement

Merchants Softball Team in Regionals

For the past two weeks, men's fast pitch teams from Chelsea have been competing in the 1978 District M.A.S.A. Class "D" Fast Pitch Tournament. Of the eight local teams entered in the competition, seven won their first round games. The only Chelsea team to be eliminated in first round action was Ann Arbor Centerless who lost to another Chelsea title contender, Hackney-Bennett Installation.

Two other local teams progressed to the quarter-finals where they were forced to face one another as rivals. Chelsea Merchants, who had won the Chelsea league title Thursday, Aug. 12, once again displayed their superiority by defeating Jiffy Mix of Chelsea. The Merchants then knocked out Big Daddy's of Saline to enter the finals.

In the finals, Chelsea Merchants played Basil-Cowhy Construction of Ann Arbor, and won the game 5-3 to clinch the District title. The Merchants will be competing in the Regionals this week to be held in Adrian and Ann Arbor. They will play at Vet's Park, Ann Arbor at 7:30 p.m. Thursday, Aug. 19 on Diamond No. 3. If necessary, another game will follow at 9 p.m.

Kathy McCalla Named Bicentennial First Lady

Kathy McCalla was crowned the winner of Chelsea's First Lady Contest. She received a total of 1,271,500 votes, according to the figures issued by tabulation committee members John R. White and David L. Winter.

Other contestants placed as follows: second, Anne Steinaway, 817,150 votes; third, Betty Koch, 728,400 votes; fourth, Wanda Schiller, 400,600 votes; fifth, Jennie Walz, 361,900 votes; sixth, Nancy Thams, 285,000 votes; seventh, Sue McCalla, 212,825 votes; eighth, Sheila Carr, 182,000 votes; ninth, Nadine Koch, 135,250 votes; and 10th, Debbie Bergman, 134,825 votes.

The best advice for modern young people facing all sorts of propaganda is the single, simple word: "think."

ESTATE PLANNING IS 100 QUESTIONS

IS INSURANCE PART OF MY ESTATE, OR SEPARATE FROM IT? DOES MY ESTATE HAVE TO GO THROUGH PROBATE COURT? WHAT IS THE BEST WAY TO PROVIDE FOR QUICK WORKING CAPITAL WHILE MY ESTATE IS IN TRANSIT? Can I plan my estate to reduce the tax bite? Should I set up a trust fund?

AND THE RIGHT ANSWERS.

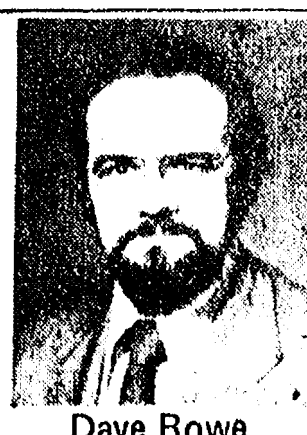

I'm an insurance agent specializing in estate planning ideas... ideas I'll gladly discuss with you and your legal/financial counselors. I'm located at 107 1/2 S. Main Street in Chelsea. Phone 475-8065.

FARM BUREAU INSURANCE GROUP

Farm Bureau Mutual • Farm Bureau Life • Community Service Insurance

Proving Grounds Tours Extended Through Friday

Because of popular demand, Chrysler Proving Grounds has scheduled one additional tour day. Beginning at 4:15 p.m. on Friday, Aug. 20, a bus will depart from Bicentennial Headquarters carrying riders to the grounds where a Chrysler official will board the vehicle and conduct a guided tour indicating the various points of interest.

The final bus of the day will leave Bicentennial Headquarters at 8 p.m. Anyone planning to participate in the Friday evening tour is urged to come early to reserve a seat.

Telephone Your Club News To 475-1371.

CHS Band Personnel Going to Camp

Cheyboygan's Camp Walden will be the destination of 75 students and 10 staff members of Chelsea High school's marching band when they leave the village for a week-long workshop to prepare for the upcoming marching season on Saturday, Aug. 21.

The emphasis of the workshop will be on the fundamentals of performing and marching. New marching formations will be introduced during the six hours per day the students will spend practicing their techniques.

Five counselors will accompany the group to assist with rehearsals and supervise cabins. Warren Mayer, band director at Beach Middle school will direct the workshop.

Following their return on Friday, Aug. 27, the musicians will stage their first performance in the annual Chelsea Community Fair Parade on Saturday, Aug. 28. High school band members should meet at the corner of Harrison and East Sts. at 12:30 p.m. for the Saturday parade.

All latex house paints are the same. Right? Wrong.

Dutch Boy Latex House Paint makes the difference because it's 100% pure acrylic latex, has greater durability and color retention and is backed by nearly 200 years of experience.

- ★ 100% pure acrylic latex
- ★ unexcelled durability
- ★ non-fade colors
- ★ white stays bright
- ★ exclusive Dutch Boy PBL guarantee



MERKEL BROS.

Dutch Boy: More years to the gallon

RICK'S MARKET

20490 M-52

"The Store with the Spartan on the Door"

Phone 475-2898

ALL VARIETIES

HAMBURGER HELPER

63¢

BUTTER FLAVORED

JIFFY POP POPCORN

5-Oz. Pkg. **41¢**

SPARTAN FACIAL TISSUES

200 Ct. Box **53¢**

TUESDAY BAKERY SPECIAL: RAISED GLAZED DONUTS 6 for 73¢

RICK'S HOT BREAD DAILY

Weekdays by 3:30 p.m. Sat. & Sun., by 10:30 a.m.

(QUANTITY RIGHTS RESERVED)

16-OZ. NO-RETURN BOTTLES

PEPSI-COLA

8 pac \$1.29

DUNCAN HINES

CAKE MIXES

61¢

FROZEN MINUTE MAID

LEMONADE

16-Oz. Can **55¢**

CHUNG KING CHICKEN EGG ROLLS

6-Oz. Pkg. **59¢**

KELLOGG'S FRUIT LOOPS

15-Oz. Pkg. **95¢**

Ads
Taken
fill 1 p.m.
Tuesday

PUT IT IN THE WANT ADS FOR RESULTS

Just
Phone
475-1371

WANT ADS

The Chelsea Standard
WANT AD RATES
PAID IN ADVANCE—All regular advertisements are 15 cents for 25 words or less, each insertion. Count each line as a word. For more than 25 words add 3 cents per word for each insertion. "Single" ads or box number ads, 50c extra per insertion.
CHARGE RATES—Same as each in advance, with 25 cents look-ahead charge if not paid before 1 p.m. the day preceding publication. Pay in advance, send cash or stamps and have 8 cents.
DISPLAY WANT ADS—Rate, \$1.40 per column, 10 columns wide, 10 lines high. Only 1 point and 14-point light type. Single paragraph style, 10 lines per word beyond 10 words.
CARTS OF THINGS OR MEMORABLES—Single paragraph style, 10 lines per word beyond 10 words.
COPY DEADLINE—1 p.m. Tuesday week of publication.
BRIEFS—Advertisers should check their ads at the first publication. While newspaper will not be liable for failure to publish an ad or any typographical error in publication except to the extent of the cost of the ad for the first week's insertion. Adjustment for errors is limited to the cost of correction of the ad within the error occurred.

SWEET CORN, tomatoes, sweet onions, and other vegetables. Open 10 - 6, 7 days a week, 1 mile north of Chelsea, corner Waterloo and Wexler Rds. Isadore Weisler. x10

PIANO TUNING, Chelsea and area. Facilities for reconditioning and rebuilding. Used piano sales; reconditioned grands and verticals. E. Ecklund. 426-4429. x504f

KLINK EXCAVATING
Bulldozer - Backhoe
Road Work - Basements
Trucking - Crane Work
Top Soil - Demolition
Drainfield - Septic Tank
Trenching, 5' up
Industrial, Residential, Commercial
CALL 475-7631 131f

STEP UP TO KOZMA CONSTRUCTION
And
Step
Down
In
Price
LICENSED
BUILDER
FREE ESTIMATES
COMPLETE
CONSTRUCTION
SERVICES
CALL
LEN KOZMA
475-7452 291f

CARABELA MOTORCYCLES
SALES & SERVICE
MXs and Enduros
Tues. thru Fri., 7 p.m. to 9 p.m.
Saturday 10 a.m. to 4 p.m.
Competition
Accessories
137 1/2 Park St., Chelsea 471f

FREE KITTENS—3 mos. old, good mousers. Call 475-7909. 10

MANPOWER
HAVE light industrial work available on short and long term assignments. No special skills required. Day-shift. Transportation necessary and must be at least 18 years old. Please call 665-3757 for appt. x11
DRY clean your carpets with HOST and save. Faster, easier than shampooing. Rent the machine. Merkel Home Furnishings, 475-8621. x10
FOR SALE—Modernized 3-bedroom farm house with lake frontage and small acreage at Hi-Land Lake, Pinckney, on pavement. \$35,000. By owner, (1) 878-3848. x10

SPRAGUE
Buick-Olds-Opel, Inc.
1500 S. Main St., Chelsea
Ph. 475-8864 101f

Staffan Funeral Home
"Funeral Directors for Four Generations"
124 PARK STREET PHONE GR 5-1444

WANT ADS

PATCHING and PLASTERING
Call 475-7489. 831f

C—Custom Built Homes
O—Hi We Remodel too
U—can count on us
N—o Job Too Small
T—rim Inside & Out
R—ough-In Only If
Y—ou Want to Finish
S—iding Aluminum, 8" Gutters
I—mmediate Attention
D—ALE COOK & CO.
E—stimates, Free

BUILDERS
Please Call
475-8863
DALE COOK 171f

GEORGE W. SWEENEY HEATING
Licensed Contractor
Furnaces, air conditioning, and sheet metal work.
Phone 475-1867 201f

CAR RENTAL by the day, week-end, week or month. Full insurance coverage, low rates. Call Lyle Christwell at Palmer Motor Sales, 475-1301. 251f

Fireplace Builder
Field stone mason, block and brick mason, huck pointing.
FREE ESTIMATES
Call 475-8025 after 3 p.m.
Patrick Grammatico 2401f

J. R. CARRUTHERS
LICENSED
RESIDENTIAL BUILDER
CUSTOM HOMES
ADDITIONS/FIREPLACES
PATIO
ROOFING/SIDING/REPAIRS
475-7234
CHELSEA 301f

LOWREY BERKSHIRE deluxe organ, with home study course. \$1,800. Ph. 994-6194. x521f

HORSESHOEING—Experienced horseshoer now shoeing in area. Bob Smithers, (517) 851-8479. x451f

MANPOWER
HAVE light industrial work available on short and long term assignments. No special skills required. Day-shift. Transportation necessary and must be at least 18 years old. Please call 665-3757 for appt. x11
DRY clean your carpets with HOST and save. Faster, easier than shampooing. Rent the machine. Merkel Home Furnishings, 475-8621. x10
FOR SALE—Modernized 3-bedroom farm house with lake frontage and small acreage at Hi-Land Lake, Pinckney, on pavement. \$35,000. By owner, (1) 878-3848. x10

SPRAGUE
Buick-Olds-Opel, Inc.
1500 S. Main St., Chelsea
Ph. 475-8864 101f

YES
WE ARE MAKING
LONG-TERM FARM
REAL ESTATE
LOANS
SEE US
P. O. Box 7006
Ph. 769-2411 8643 Jackson Rd.
Ann Arbor, Mich. 48103

WANT ADS

LEONARD REITH
Master Plumber
Licensed Electrician
Hot Water Heat
18238 N. Territorial Rd.
Chelsea, Mich. 48118
Phone: 475-2044 321f

NEW IN DEXTER
Stitch and Stuff
Upholstery
Furniture, Boat Cushions.
Custom Work. Free Estimates.
Large Fabric Selections.
PICK UP — DELIVERY
Fast and Reasonable.
Call 426-4061 x10

Special of the Week
1974 CHEVROLET NOVA
4-Dr. Sedan. 19,000 miles.
\$2695
USED CARS
1976 RINKER Bowtender Boat 1.0.
140 h.p., full canvas and trailer. \$4995
1976 OLDS Cutlass Salon 2-dr.
hardtop, air cond. \$5495
1976 OLDS Cutlass Supreme Vista
Cruiser Wagon, 3-seat, air cond. \$5595
1975 JEEP CJ5, 3,000 miles. \$4495
1974 BUICK Estate Wagon, 2-seat, air cond., 30,000 miles. \$3895
1973 OLDS Cutlass 2-dr., 30,000 miles. \$2895
1973 CHEVROLET Caprice Classic, 4-dr. sedan, air cond. \$2795
1973 FORD LTD 4-dr. sedan, air cond. \$2595
1973 CHRYSLER Newport 4-dr. sedan, air cond. \$2295
1972 PONTIAC Luxury Lemans 2-dr. hardtop, air cond., 35,000 miles. \$2595
1972 OLDS Sport Coupe 2-dr. hardtop, automatic. \$1695
1972 CHEVROLET Biscayne, 4-dr. sedan. \$895
1971 BUICK LeSabre Custom 2-dr. hardtop, air cond. \$1395
1971 BUICK LeSabre Custom 4-dr. hardtop, air cond. \$1295
1969 CHEVROLET Impala 4-dr. hardtop. \$395
1968 CHEVROLET Impala, 2-dr. hardtop. \$295
1967 CHEVROLET Biscayne 2-dr. sedan, 3-speed. \$295
1966 BUICK LeSabre 4-dr. hardtop. \$1395
1961 CHEVROLET Pickup, 3-speed. \$95
Mon.-Thurs.-Wed.-Fri., 8:00-5:30
Thurs., 8:00-9:00
Closed Saturdays

RED WING WORK SHOES
Foster's Men's Wear
ACT NOW — Turn spare time into \$\$\$! Be a SANTA'S Demonstrator, earn commissions up to 30% —OR—have a Toy & Gift Party in your home and earn FREE Gifts! Our 29th Year. Call or write SANTA'S Parties, Avon, Conn. 06001. Phone 1 (203) 673-3455. ALSO BOOKING PARTIES. x18

For Rent
OFFICE SPACE
IN DEXTER
NEW, carpeted, air-conditioned, up to 890 sq. feet. Reasonable. Call 426-3933, 9 a.m.-5 p.m. 11f

FANTASTIC BUYS
'75 PINTO 3-Dr. \$2995
'74 PINTO SQUIRE Wagon \$2495
'74 MUSTANG GHIA, air \$3395
'74 GRAN TORINO. Factory air. \$2995
'74 PINTO WAGON. Very clean. \$2395
'74 MAVERICK 2-Dr., only 17,000 miles. \$2895
'74 COMET 2-Dr., like new. \$2895
'73 MAVERICK 2-dr., auto., power steering. \$2295
'73 PINTO 3-Dr., factory air. \$1295
'73 MAVERICK 4-Dr. One owner. \$1995
'73 PINTO Wagon. \$1895
'72 PINTO Wagon. Real clean. \$1495
'72 LTD 2-Dr. One owner. \$1595
'72 PINTO 2-Dr., one owner. \$1395
'70 VW KARMAN GHIA One owner. \$995
'70 DODGE 2-Dr. \$695

TRUCKS
'75 FORD, 1/2 Ton Explorer. \$3295
'74 RANCHERO GT. \$3295
'74 FORD 1/2 Ton. \$2995
'73 FORD, 1/2 Ton. \$2395
'73 DODGE Van. \$2995
'71 FORD, 1/2 Ton. \$1795
'70 LN 800. \$3495
'69 CHEV, 1/2 Ton. \$595
'7 CAMPER TOPS

PALMER FORD
475-1301 or 475-1800
Since April 1912
Chelsea, Mich. x101f

VIEWERS WANTED for Evangelist Jimmy Swaggart, 8:30 a.m. Sundays, Channel 50; 1:30 p.m. Sundays, Channel 62. Jesus Saves. x10

VACUUM CLEANERS
Authorized Electrolux sales and service.
James Cox
428-8444, or 428-8688
118 Riverside Dr., Manchester 4811

Complete Body Repair Service
Bumping - Painting
Windshield and Side Glass Replacement
Free Pick-up & Delivery
Open Monday Until 9
CONTACT DON KNOLL
FOR FREE ESTIMATE

Village Motor Sales, Inc.
CHRYSLER - DODGE
PLYMOUTH - DODGE TRUCKS
Phone 475-8861
1185 Manchester Rd., Chelsea
Hours: 8 a.m. to 5:30 p.m.
Tues. thru Fri. Until 9 Monday.
9 a.m. to 1 p.m. Saturday. x141f

Headquarters for
RED WING WORK SHOES
Foster's Men's Wear
ACT NOW — Turn spare time into \$\$\$! Be a SANTA'S Demonstrator, earn commissions up to 30% —OR—have a Toy & Gift Party in your home and earn FREE Gifts! Our 29th Year. Call or write SANTA'S Parties, Avon, Conn. 06001. Phone 1 (203) 673-3455. ALSO BOOKING PARTIES. x18

WANT ADS

Automotive
Rust Proofing
Cars and Trucks
Village Motor Sales, Inc.
CHRYSLER - DODGE
PLYMOUTH - DODGE TRUCKS
Phone 475-8861
1185 Manchester Rd., Chelsea
Hours: 8 a.m. to 5:30 p.m.
Tues. thru Fri. Until 9 Monday
9 a.m. to 1 p.m. Saturday 211f

NOW Full Time Complete Body Shop Service
Stop in For An Estimate
PALMER FORD
222 S. Main St.
475-1301 271f

BABYSITTER WANTED — In my home, part-time mornings, Mon. through Fri., 7:30 to 12:30. For one-year-old and five-year-old. Must be mature and responsible and have references. Call 475-8508, after 3 p.m. only. x11

BOWLING SHIRTS
ORDER NOW FOR
10-DAY DELIVERY
STRIETER'S
FOR SALE — Open top buggy, good condition. 13175 Old US-12. -10

Pierson & Riemenschneider
111 Park St. - 475-9101
NEW LISTING — 2-bedroom home close to elementary school, in excellent condition. Beautiful yard, kitchen appliances stay. Perfect for the young family. \$35,900.
NICE FAMILY HOME close to high school. Low maintenance exterior. 3 bedrooms, large family room, dining room, full basement, 2 1/2 car attached garage. \$43,500.
SECLUDED — 3-bedroom home on 10 acres. 2 1/2 baths, rec. room, dining area, basement, garage, plus pole barn and all appliances. \$47,900. Stockbridge schools.
SUMMER IS ALMOST OVER, but you can enjoy skating and ice fishing this winter at Joslin Lake. Comfortable lakefront home with 3 bedrooms, fireplace for those chilly nights, garage, and large lot. \$44,900.
SCHOOL BELLS will be ringing soon and the kids can walk to North Elementary. 3-bedroom tri-level home with family room, dining room, 1 1/2 baths, garage, carpet and drapes included. \$45,000.
QUIET SECLUSION in a desirable location. Newer quad-level home with 3 bedrooms, 2 1/2 baths, family room, fireplace, 2 1/2 car attached garage and basement. Excellent condition on 1/4-acre lot. \$57,500.
LIKE FISHING? Then here's the home for you. Located on Little Portage Lake this 3-yr-old brick and aluminum tri-level offers 165' of lake frontage, quiet surroundings, 4 bedrooms, 1 1/2 baths, 2 fireplaces plus family room. \$58,900.
LAND CONTRACT possible on this attractive 3-bedroom home at Waterloo, 2 baths, dining area, basement, rec. room, 2-car garage. \$59,900.
ATTRACTIVE RANCH style home including a lovely large brick fireplace, 3 extra large bedrooms, 2 1/2 baths, 2-car detached garage, walk-out basement, 2 baths, 3/4-acre lot with plenty of privacy on the canal to North Lake. \$52,900.
FOR THE YOUNG COUPLE — Just the right size, just the right price. This cozy 2-bedroom completely redecorated and remodeled home in the village of Manchester. Only \$24,900.

Pierson & Riemenschneider
REALTORS • 475-9101
111 Park St., Chelsea
Eves, call:
Pat Merkel 475-1469
Jeanene Riemenschneider 475-1469
Jim Spencer 475-2787
Bob Riemenschneider 475-1469
WANTED — Brownie uniform, girl's size 8. Call 475-2861. x10

Parade of Antiques
WANT FARM ANTIQUES and participants.
Parade Starts 1 p.m. Saturday, Aug. 21. Everyone Welcome!
Contact
Paul Bollinger, 475-2087 or Edson Whitaker, 475-8942 x10

FOR SALE — Copper boiler, 2 corn shellers, iron kettle, large end table, 2 buggy fills, cross-cut saw. 3536 Dover St., 426-3805. x10

WILL DO interior or exterior painting. Large or small jobs. Local references available. Call 475-1503. x11

FOR SALE — 8' hydroplane with Mercury Mark IV short shaft, 7 1/2 h.p. outboard motor. Phone 662-6610. x101f

CHLSEA GREENHOUSES
7010 Lingane Road
Chelsea, Mich.
Phone 475-1353 or 475-1354
FLOWERS AND PLANTS for every occasion. We specialize in wedding flowers to fit your budget. We are as near as your phone and we welcome your business.
Charter Member of FTDA
Teleflora Wire Services x421f

HELP WANTED — Part-time medical transcriber for cardiologist. Call 475-1900. 91f

CHLSEA
PINCKNEY SCHOOLS — 3 bedrooms, large family home, dining room, fireplace, 1 1/2 baths, \$32,500.
STOCKBRIDGE SCHOOLS — 3 bedrooms, dining room, 2-car garage, lots of shade, good garden spot, \$33,900.
PINCKNEY SCHOOLS — 3 bedrooms, family room, 2 baths, 2 1/2 car garage, Portage Lake, Bunney Canal, \$34,850.
CHELSEA SCHOOLS — 4-bedroom bi-level colonial, corner lot, area of fine homes, \$39,850.
CHELSEA VILLAGE — 3 bedrooms, dining room, family room with fireplace, country kitchen, screened porch, 2-car garage, \$35,900.
FARMS
88 ACRES — Chelsea schools, good location, 5-bedroom home, 2 baths.
80 ACRES — Chelsea schools, black-top road, beautiful surroundings.
147 1/2 ACRES — Chelsea schools, Waterloo Recreation Area, 3-bedroom home.

FRISINGER REALTORS
Chelsea 475-8681
Eves:
Bob Koch 426-4754
Paul Frisinger 475-2621
George Frisinger 475-2903
Herman Koenn 475-2613 x101f
YARD SALE — School clothes, household items, lots of antiques. Low prices. All day Saturday, Sunday. Corner of Haward Rd. and Owen Ct., Chelsea. x10

AUGUST CLEARANCE SALE
All New & Used Cars
Drastically Reduced
1975 CHEV Impala 4-dr., dk. green metallic, fully equipped including factory air. Reduced to \$3995
1975 VEGA 2-dr. hatchback, 4-cyl. automatic, gas mileage galore. \$2288
1976 PONTIAC Firebird. Loaded with equipment. 7,000 miles. Save \$
50 NEW '76 Cars and Trucks!
20 COMPANY DEMOS, on Sale Now!
Lloyd Bridges Chevrolet
1603 S. Main St.
1-94 at M-32
Ph. 475-1373, Chelsea, Mich. x10

WATERLOO REALTY
355 Clear Lake
JOANN WARYWODA, BROKER
Phone 475-8674
Evenings:
Jerry Gondek 475-8288
Paul Erickson 475-1748
Carol Lakatos 475-7122
Lew Lewie 475-2377 x10
FOR SALE
STORE FIXTURES
SHOW CASES — 5 1/2 feet long good condition. \$95 each.
GONDOLA SHELVING — Adjustable shelves. \$50 each.
McLEOD PHARMACY
426-3868 or 426-8365 x10
FOR SALE — 8' hydroplane with Mercury Mark IV short shaft, 7 1/2 h.p. outboard motor. Phone 662-6610. x101f

WANT ADS

Real Estate One Of Washtenaw
1196 M-52
Chelsea, Mich. 48118
We Make Things Simpler For You!

BUY TODAY for tomorrow's happiness. Comfortable older home with plenty of room for a large family. 2-car garage with grease pit for home repairs on car. Many closets, old barn and wind powered pump on 1 1/4 acres.
COOL LAKE BREEZES — 1-acre lot with private access to quiet, beautiful Sweet Lake. Within easy driving range of Ann Arbor over paved roads. This won't last long at only \$5,000. No problem with perk.
A CRACKLING FIRE and flickering shadows — Elegant brick 3-bedroom home on the waterfront. Large lot, fireplace, dock, secluded relaxing on Half Moon Lake.
COUNTRY LIVING — 3 bedrooms, 2 1/2 baths, sparkling new ranch on one acre. One-half hour from Ann Arbor, 10 minutes from Chelsea. Attractive floor plan and large basement.
ENCHANTING RETREAT — Large 4-bedroom contemporary home on 1 1/2 acres in scenic Waterloo Recreation Area. Central air, excellent condition, with numerous pluses.
WANT A DANDY? Plenty of room for the kids both inside and out. Five-bedroom ranch on 2 acres close to town on black-top road. 24' swimming pool included.
BASS FISHING in your own pond — 3-bedroom ranch home on 16 acres. Give your kiddies a chance to romp. Nearly new with 1 1/2 baths, full basement and 2-car garage.
ACRES OF PARADISE — 20 acres 5 miles south of Chelsea with wide open spaces surrounding this area. Land contract available.
DAYS - 475-8698

ENCHANTING RETREAT — Large 4-bedroom contemporary home on 1 1/2 acres in scenic Waterloo Recreation Area. Central air, excellent condition, with numerous pluses.
WANT A DANDY? Plenty of room for the kids both inside and out. Five-bedroom ranch on 2 acres close to town on black-top road. 24' swimming pool included.
BASS FISHING in your own pond — 3-bedroom ranch home on 16 acres. Give your kiddies a chance to romp. Nearly new with 1 1/2 baths, full basement and 2-car garage.
ACRES OF PARADISE — 20 acres 5 miles south of Chelsea with wide open spaces surrounding this area. Land contract available.
DAYS - 475-8698

Parade of Antiques
WANT FARM ANTIQUES and participants.
Parade Starts 1 p.m. Saturday, Aug. 21. Everyone Welcome!
Contact
Paul Bollinger, 475-2087 or Edson Whitaker, 475-8942 x10

FOR SALE — Copper boiler, 2 corn shellers, iron kettle, large end table, 2 buggy fills, cross-cut saw. 3536 Dover St., 426-3805. x10

WILL DO interior or exterior painting. Large or small jobs. Local references available. Call 475-1503. x11

FOR SALE — 8' hydroplane with Mercury Mark IV short shaft, 7 1/2 h.p. outboard motor. Phone 662-6610. x101f

CHLSEA GREENHOUSES
7010 Lingane Road
Chelsea, Mich.
Phone 475-1353 or 475-1354
FLOWERS AND PLANTS for every occasion. We specialize in wedding flowers to fit your budget. We are as near as your phone and we welcome your business.
Charter Member of FTDA
Teleflora Wire Services x421f

HELP WANTED — Part-time medical transcriber for cardiologist. Call 475-1900. 91f

CHLSEA
PINCKNEY SCHOOLS — 3 bedrooms, large family home, dining room, fireplace, 1 1/2 baths, \$32,500.
STOCKBRIDGE SCHOOLS — 3 bedrooms, dining room, 2-car garage, lots of shade, good garden spot, \$33,900.
PINCKNEY SCHOOLS — 3 bedrooms, family room, 2 baths, 2 1/2 car garage, Portage Lake, Bunney Canal, \$34,850.
CHELSEA SCHOOLS — 4-bedroom bi-level colonial, corner lot, area of fine homes, \$39,850.
CHELSEA VILLAGE — 3 bedrooms, dining room, family room with fireplace, country kitchen, screened porch, 2-car garage, \$35,900.
FARMS
88 ACRES — Chelsea schools, good location, 5-bedroom home, 2 baths.
80 ACRES — Chelsea schools, black-top road, beautiful surroundings.
147 1/2 ACRES — Chelsea schools, Waterloo Recreation Area, 3-bedroom home.

FRISINGER REALTORS
Chelsea 475-8681
Eves:
Bob Koch 426-4754
Paul Frisinger 475-2621
George Frisinger 475-2903
Herman Koenn 475-2613 x101f
YARD SALE — School clothes, household items, lots of antiques. Low prices. All day Saturday, Sunday. Corner of Haward Rd. and Owen Ct., Chelsea. x10

AUGUST CLEARANCE SALE
All New & Used Cars
Drastically Reduced
1975 CHEV Impala 4-dr., dk. green metallic, fully equipped including factory air. Reduced to \$3995
1975 VEGA 2-dr. hatchback, 4-cyl. automatic, gas mileage galore. \$2288
1976 PONTIAC Firebird. Loaded with equipment. 7,000 miles. Save \$
50 NEW '76 Cars and Trucks!
20 COMPANY DEMOS, on Sale Now!
Lloyd Bridges Chevrolet
1603 S. Main St.
1-94 at M-32
Ph. 475-1373, Chelsea, Mich. x10

WATERLOO REALTY
355 Clear Lake
JOANN WARYWODA, BROKER
Phone 475-8674
Evenings:
Jerry Gondek 475-8288
Paul Erickson 475-1748
Carol Lakatos 475-7122
Lew Lewie 475-2377 x10
FOR SALE
STORE FIXTURES
SHOW CASES — 5 1/2 feet long good condition. \$95 each.
GONDOLA SHELVING — Adjustable shelves. \$50 each.
McLEOD PHARMACY
426-3868 or 426-8365 x10
FOR SALE — 8' hydroplane with Mercury Mark IV short shaft, 7 1/2 h.p. outboard motor. Phone 662-6610. x101f

WANT ADS

FOR RENT — Fair Service Center for meetings, parties, wedding receptions, etc. Weekdays or week-ends. Contact John Wellins, phone 475-1518. x311f

BUILDERS SALE — New 3-bedroom on one acre. Attached garage. Carpeted. \$28,500. Grass Lake schools. Ph. (313) 475-1743. x401f

WANTED TO RENT — Responsible couple seeking home to rent allowing pets. Will consider any area. 665-0189. x10

HOUSE FOR SALE — Year around, lake rights, 1,120 sq. ft. 3-bedroom ranch, full basement, oil heat, 2-car garage, small storage shed, 100'x200' lot, Chelsea schools. Ph. 475-7694. x12

FOR SALE — By bushel or yard, peat with rich black dirt (not muck). Excellent for lawns, planters, gardens. You pick up or we deliver. Ph. 475-8480. x10

BUY TODAY for tomorrow's happiness. Comfortable older home with plenty of room for a large family. 2-car garage with grease pit for home repairs on car. Many closets, old barn and wind powered pump on 1 1/4 acres.
COOL LAKE BREEZES — 1-acre lot with private access to quiet, beautiful Sweet Lake. Within easy driving range of Ann Arbor over paved roads. This won't last long at only \$5,000. No problem with perk.
A CRACKLING FIRE and flickering shadows — Elegant brick 3-bedroom home on the waterfront. Large lot, fireplace, dock, secluded relaxing on Half Moon Lake.
COUNTRY LIVING — 3 bedrooms, 2 1/2 baths, sparkling new ranch on one acre. One-half hour from Ann Arbor, 10 minutes from Chelsea. Attractive floor plan and large basement.
ENCHANTING RETREAT — Large 4-bedroom contemporary home on 1 1/2 acres in scenic Waterloo Recreation Area. Central air, excellent condition, with numerous pluses.
WANT A DANDY? Plenty of room for the kids both inside and out. Five-bedroom ranch on 2 acres close to town on black-top road. 24' swimming pool included.
BASS FISHING in your own pond — 3-bedroom ranch home on 16 acres. Give your kiddies a chance to romp. Nearly new with 1 1/2 baths, full basement and 2-car garage.
ACRES OF PARADISE — 20 acres 5 miles south of Chelsea with wide open spaces surrounding this area. Land contract available.
DAYS - 475-8698

ENCHANTING RETREAT — Large 4-bedroom contemporary home on 1 1/2 acres in scenic Waterloo Recreation Area. Central air, excellent condition, with numerous pluses.
WANT A DANDY? Plenty of room for the kids both inside and out. Five-bedroom ranch on 2 acres close to town on black-top road. 24' swimming pool included.
BASS FISHING in your own pond — 3-bedroom ranch home on 16 acres. Give your kiddies a chance to romp. Nearly new with 1 1/2 baths, full basement and 2-car garage.
ACRES OF PARADISE — 20 acres 5 miles south of Chelsea with wide open spaces surrounding this area. Land contract available.
DAYS - 475-8698

Parade of Antiques
WANT FARM ANTIQUES and participants.
Parade Starts 1 p.m. Saturday, Aug. 21. Everyone Welcome!
Contact
Paul Bollinger, 475-2087 or Edson Whitaker, 475-8942 x10

FOR SALE — Copper boiler, 2 corn shellers, iron kettle, large end table, 2 buggy fills, cross-cut saw. 3536 Dover St., 426-3805. x10

WILL DO interior or exterior painting. Large or small jobs. Local references available. Call 475-1503. x11

FOR SALE — 8' hydroplane with Mercury Mark IV short shaft, 7 1/2 h.p. outboard motor. Phone 662-6610. x101f

CHLSEA GREENHOUSES
7010 Lingane Road
Chelsea, Mich.
Phone 475-1353 or 475-1354
FLOWERS AND PLANTS for every occasion. We specialize in wedding flowers to fit your budget. We are as near as your phone and we welcome your business.
Charter Member of FTDA
Teleflora Wire Services x421f

HELP WANTED — Part-time medical transcriber for cardiologist. Call 475-1900. 91f

CHLSEA
PINCKNEY SCHOOLS — 3 bedrooms, large family home, dining room, fireplace, 1 1/2 baths, \$32,500.
STOCKBRIDGE SCHOOLS — 3 bedrooms, dining room, 2-car garage, lots of shade, good garden spot, \$33,900.
PINCKNEY SCHOOLS — 3 bedrooms, family room, 2 baths, 2 1/2 car garage, Portage Lake, Bunney Canal, \$34,850.
CHELSEA SCHOOLS — 4-bedroom bi-level colonial, corner lot, area of fine homes, \$39,850.
CHELSEA VILLAGE — 3 bedrooms, dining room, family room with fireplace, country kitchen, screened porch, 2-car garage, \$35,900.
FARMS
88 ACRES — Chelsea schools, good location, 5-bedroom home, 2 baths.
80 ACRES — Chelsea schools, black-top road, beautiful surroundings.
147 1/2 ACRES — Chelsea schools, Waterloo Recreation Area, 3-bedroom home.

LITTLE WANT ADS! BIG PLUSES FOR BIG RESULTS!

JUST PHONE
475-1371

WANT ADS

- YOUNG -

We list and sell lake, country and town properties. Eugene Young, Real Estate & Builder, 878-3792, 1806 Dexter-Pinckney Rd., Pinckney 48169. x341f

CAR & TRUCK LEASING. For details see Lyle Christwell at Palmer Motor Sales, 475-1301. 491f

COMPLETE ALUMINUM SERVICE

Siding - Awnings - Repairs
Gutters - Storm Windows
Remodeling

Free Estimates
Call 475-9209

Camelot Construction
Chelsea, Mich. x121f

ROOMS by day, week or month.
Excellent for the single man or retiree. Sylvan Hotel, Chelsea, Ph. 475-2911. x311f

KETO USED CARS
8020 GRAND - DEXTER
426-4535
CARS BOUGHT AND SOLD x381f

A fine selection of
New and Used Cars
for immediate delivery

Harper Pontiac
Sales & Service
475-1304
Evenings, 475-1608

CARPENTER WORK - Inside or out. Mr. Coburn, 475-2893. 124f

GAR - NETT'S
Flower & Gift Shop
Your Friendly Florist
112 E. Middle St., Chelsea
PHONE 475-1400

Funeral Flowers
Wedding Flowers
at Flowers (arranged or boxed)
Potted Flowering Plants
Green Plants - Corsages
WE DELIVER x91f

USTOM SEWING and alterations.
Ph. after 2:30 p.m., 475-8745. 301f

ROOFING SPECIALIST—All types of roof repairs, homes, barns, commercial. Insurance repairs. Asphalt shingles, hot built-up roofing, cedar-slate tile-asbestos. Awnings and porch enclosures. Call Joe Hayes for free estimates. Manchester, 428-8520. x221f

UILDING LOT—5 acres. \$14,000. Terms. Ph. 475-1743. 451f

WANT ADS

WEDDING STATIONERY — Prospective brides are invited to see our complete line of invitations and wedding accessories. The Chelsea Standard, 300 N. Main. Ph. 475-1371. 81f

McCulloch
Portable Generators
Chain Saws

WE SELL SERVICE,
SHARPEN AND TRADE.
Chelsea Hardware

FOR REAL DOLLAR SAVINGS be sure and see us before you buy any new or used car. Palmer Motor Sales, Inc. Your Ford Dealer for over 60 years. x21f

A NEW HOME for the young executive who enjoys entertaining. Your friends will envy you in this lovely 3-bedroom, 1½-bath ranch home. It features fireplace, bar-b-q deck, open living, 2-car attached garage, spacious basement for the ping pong and pool playing enthusiast, and many other exciting architectural features. Carefully selected to capture the beauty of the site, 8 miles north of I-94, Chelsea schools. \$45,900. Call WEBER HOMES, 475-2828. "We're Builders." x21f

FOR SALE — Compact circulating gas heater. Good for garage or cottage. Call 475-8407. x21f

DON'T THROW IT AWAY—Sell to A&K Mower Service of Chelsea. We buy, sell and repair all types of lawn mowers. We also repair all types of small gas motors; rototillers, chain saws, riding lawn mowers. You call, we haul. Free pick up and delivery. 475-2923. x401f

EVANS JANITORIAL SERVICE has part-time positions available for the Chelsea area. Call 971-6263 after 6 p.m. 31f

Old Orchard
Furniture Refinishing

ANTIQUES RESTORED
Old finish removed from wood or metal safely and economically.

513 Old Orchard
Stockbridge, Michigan 49285
(517) 851-8713

FOR SALE — Stockbridge duplex. New, terms available. 868 square feet, 2 bedrooms, gas, hot water, heat, \$38,000. Call 475-1743 and (517) 851-7085. Sullivan Bldg. Co. x11

FOR RENT — 3,000 ft. of office space, whole or part, 137 Park St. Ph. 475-1885. x12

FITZSIMMONS
EXCAVATING

Sand - Gravel
BLACK DIRT

BASEMENTS — BULLDOZING
SEPTIC TANKS—DRAIN FIELDS

BACK HOE — TRUCKING

26 YEARS IN BUSINESS
IN CHELSEA AREA

Call "Bob" - 475-2010

1962 OLDS — Ideal for demolition derby. Needs fuel pump. \$50. Ph. 475-7273. x10

WANT ADS

BRICK MASON — Brick work, block work, fireplaces, chimney repairs, homes and additions. Ph. 475-2584. x441f

PAINTING—Exterior and interior. Quality workmanship, free estimates, references, reasonable rates. Ph. (517) 851-7055. x481f

REDUCE excess fluids with Fluidex tablets, only \$1.89. Chelsea Pharmacy. x17

1973 DODGE station wagon, 9-passenger, auto, transmission, power steering and power brakes. Ph. 475-2332 even., 761-4922 days. x10

WANTED — RN, LPN full-time, afternoons, skilled care nursing home. Ph. 1-517-851-7700. x10

BABYSITTER WANTED — Starting in Sept., part-time, for one-year-old. Call 475-8854. x10

YARD SALE — Friday, Aug. 20, 9 to 4. 10-speed bike, \$25; portable TV, black and white; clothing, men's and ladies'; drapes, shoes, boots, 250 Suzuki, 1967, needs work, \$100 or best offer over \$50. Many items. Come see what we have. Tennis table, record player, records, men's suits, ladies' slacks, etc. 3255 N. Lima Center Rd., Dexter, 1 mile north of Honegger elevator by 4 Mile Lake. No phone. x10

THORNTON

PRICE REDUCED! Very nice home on 2½ acres. 3 bedrooms, large family room with fireplace. \$39,500.

NEW LISTING! Beautiful field-stone porch on the front of this older home in Chelsea Village. 3 bedrooms, completely remodeled kitchen, extra large 2-car garage. \$42,000.

PICTURE THIS 9-room home on 6.3 acres. Nice oak woodwork, parlor, summer room, 2 fireplaces. Pinckney schools.

\$25,000 BUYS this cozy 2-bedroom home with Cavanaugh Lake a lake frontage. Franklin fireplace. A nice hilltop setting.

WOODED 2-ACRE setting for this newer 3-bedroom home. 2 baths, family room and fireplace. Only 3 miles to I-94.

BUILDING SITES
VILLAGE — Fully developed lots in Chelsea's finest subdivision. \$8,600 - \$10,300.

BUILDING SITES — Lake privileges. Area of fine homes. \$12,500 - \$14,500.

PARTIALLY WOODED 5 acres! Fronts on private lake! Close to I-94.

16 ACRES partially wooded. Rolling. Chelsea schools. \$20,000.

ROBERT H.
THORNTON
JR., P.C.
REALTOR

CHELSEA
Bob Bogner 475-8828
Helen Lancaster 995-4021
Helen Lancaster 475-1198
Mike McPhillips 971-8842
Peg Hamilton 475-1870
Lang Ramsay 475-8133
Chuck Walters 475-2808
Dolly Alber 475-2801
Mark McKernan 475-8424 x10

THRESHING BEE
EVERYONE WELCOME
to bring equipment
or just watch.

Chelsea Fairgrounds
Old US-12, Chelsea

Friday, Aug. 20
1 p.m. to dark

Call Paul Bollinger, 475-2097 or Edson Whitaker, 475-8942 x10

FOR SALE — 1969 Mustang 351 4-speed. Needs work. \$250 or best offer. Inquire between 4 and 6 p.m. weekdays and all day on weekend-end at 302 Lincoln St. x11

GARAGE SALE — Queensway To Fashion samples at unbelievable prices. Jewelry, dishes, toys and records. Other misc. household items. Friday 9-6, Saturday, 9-4, 414 W. North St. x10

FOR RENT — Year around furnished late-front cottage, 2 bedrooms, fireplace, glassed screen porch, carpeted, nice condition, 2-car garage. Sugar Loaf Lake. \$225 per month. Ph. 475-2471. x10

country beautiful

—Quality Materials
—Professional Workmanship
—Country-Style Beauty

"Your Lot or Ours"

We Do Everything For You From Financing To Clean-Up At Price You Expected To Pay... Appointment Anytime

Over 20 Years Experience
Call 475-2828
12200 Jackson Rd., Chelsea

Farley Construction

522 HOWARD RD.

ADDITIONS - REMODELING
REPAIRS
NEW HOMES

475-8265 or 475-7643

WANT ADS

SEAMLESS ALUMINUM eaves-troughs, roofing, siding, and carpentry work of all kinds. Experienced installers. All work guaranteed. For free estimate, call R. D. Kleinschmidt Co., 428-8836. x311f

SONY STR 7055 STEREO receiver, 35 watts, RMS per channel, \$450 new, 1 yr. old, asking \$250. Ph. Ypsi, 434-0839. x501f

WANTED — Hauling jobs, junk, wood, almost anything. Call 475-8984. x301f

R. L. BAUER
Builders

LICENSED AND INSURED
Custom Building

Houses - Garages
Pole Barns
Roofing - Siding
Concrete Work

FREE ESTIMATES
Call 475-1218

FOR SALE — Joslin Lake, 2-acre building site, with lake privileges. Call 475-9209. x301f

NEED A ROOF? Call Toth Building & Remodeling, (313) 498-2178. x11f

SEE US for transit mixed concrete. Klump Bros. Gravel Co. Phone Chelsea 475-2550, 4920 Loveland Rd., Grass Lake, Mich. x401f

TRAVEL TRAILERS — 13-ft. and up; 10x55 ft. trailers. John R. Jones Trailer Sales, Gregory, Mich. Phone 498-2655. x431f

FOR SALE — Camper, small, one-person sleeper. Fits any size truck. \$60. Call 475-8510. x81f

FOR SALE — Sweet corn. Call Reuben Lesser, Jr., 14550 Jerusalem Rd., 475-8564. x10

FOR SALE — 1975 Maverick 2-dr., p.s., A.M. radio, 6-cylinder, automatic transmission, only 14,000 miles. \$500 and take over payments. 6153 Sibley Rd., ph. 475-2423. x10

CUSTOM
BUILDING

LICENSED & INSURED
FREE ESTIMATES

TOTAL
CONSTRUCTION

SERVICES

—Homes, factories, warehouses
—Pole buildings
—Garages
—Remodeling - Additions
—Aluminum Siding
—Roofing
—Masonry Work, fireplaces, block work, patios, etc.

SLOCUM
CONTRACTORS
& BUILDERS

Serving Washtenaw County
For Over 20 years
20700 OLD US-12
CHELSEA

Phone 475-8321 or 475-7611 x11f

GARAGE SALE
Bargains Galore

DESKS, chairs, misc. tools, refrigerator, stands, radio and much more, to be sold at old Chevrolet Garage, 405 W. Main St., Chelsea, Saturday, Aug. 21, 12 noon to 2 p.m. x10

1970 HONDA, 450 cc., excellent condition. Must sell, \$350. Call 475-2426. x11

FOR SALE — John Deere riding mower, used only 2 summers, new tune-up, sacrificing at \$195. Ph. 475-9304. x10

LARGE YARD SALE — Everything imaginable. Refrigerator, gas pump, furniture, some antiques and misc. items. Aug. 21-22-23, 19200 N. M-52. x10

BABYSITTER NEEDED — Starting in September for a 9-month and a 4-year-old. Preferably in town or close to town. Call 475-2472. x11

YARD SALE—Tent, antiques, bedroom and dining room set, motorcycle, skis and boots, clothes, dishes, Aug. 18 to 22. M-52 to Rooker Rd., left on Bowditch. 17601 Bowditch. x10

BIG SALE — One upright 15 cu. ft. freezer. One small refrigerator. Also, one crankshaft for 350 Buick engine. One roll bar, many used bicycle parts. Ph. 475-7161. x10

WANTED TO RENT — Country house or small farm, secluded, with option. References. Call collect 313-455-5797. x11

FARLEY
CONSTRUCTION

522 HOWARD RD.

ADDITIONS - REMODELING
REPAIRS
NEW HOMES

475-8265 or 475-7643

WANT ADS

DEEP—Locally corn fed. By quarter or side. Ready for your freezer. Ph. 426-4022 after 6 p.m. x411f

Demonstrators

76 DODGE D-100, Club Cab, 318, auto, p.s., p.b., AM-FM, speed control, radial tires, 133-in. wheelbase. List \$3005.95 \$1405

Driver Training Car

76 ASPEN Custom 4-dr., 6-cyl., auto, p.s., p.b., vinyl roof \$3920

73 ASPEN Custom 4-dr., 6-cyl., p.s., p.b. \$3920

76 PLYMOUTH Fury Salon 4-dr., 318, auto, p.s., p.b. \$4195

Used Trucks

75 CHEVY ¾-ton pickup, 4-wh. dr., 350, auto, p.s., p.b., low mileage \$4995

75 RAMCHARGER, 2-wheel drive, 360, auto, p.s., p.b., air cond., roll bar, white wheels \$5195

74 DODGE D-100 Club Cab, 318, auto, p.s., p.b., one owner \$3295

74 DODGE ½-ton, 6-cyl., 3-speed, low mileage \$2595

74 DODGE D-200 Club Cab, 318, auto, p.s., air cond., AM-FM, aux. tank, cover, 31,000 miles \$3995

73 FORD ½-ton, 302, 3-speed, camper cover \$1995

73 FORD 1-ton stake, 360, 4-speed \$1795

72 DODGE Tradesman Van, 360, auto, p.b. \$1995

73 BRONCO 4-wheel drive, 302, V-8, auto, p.s., Ranger pkg. \$3895

72 PLYMOUTH Fury III 2-dr. hardtop, 360, auto, p.s., p.b., air cond. \$1495

71 BUICK Skylark 4-dr., 350, auto, p.s. \$1495

72 DODGE W-200 4-wheel drive, 318, auto, p.s., p.b., 43,000 miles \$2695

72 CHEVY Kingswood station wagon, 350, auto, p.s., p.b. \$1595

Quality Used Cars

74 PLYMOUTH Fury I 4-dr., V-8, auto, p.s., p.b., air \$1195

73 DODGE Royal Sportsman, 360, auto, p.s., p.b., air cond., AM-FM, aux. heater, speed control \$3395

73 BUICK LeSabre Custom 4-dr., V-8, auto, p.s., p.b., air cond. \$2595

73 CAPRI coupe, V-6, 4-speed, AM-FM, sun roof, radials \$2395

72 CHEVY Nova 2-dr., 6-cyl., 3-speed \$1795

65 BUICK 2-dr., V-8, auto, p.s. \$150

Village
Motor Sales, Inc.

CHRYSLER - DODGE
PLYMOUTH - DODGE TRUCKS

Phone 475-8661
1185 Manchester Rd., Chelsea
Hours: 8 a.m. to 5:30 p.m.
Tues. thru Fri. Until 9 Monday x91f

1970 SL 100 HONDA 125 cc engine. \$125. 1971 SL 100 Honda, new 125 cc engine. \$200. Pick-up camper, \$90. Ph. 498-2789 after 5 p.m. x10

NORTH LAKE

3-bedroom ranch, 2 baths, attached 2-car garage, walk-out basement, dining room, glassed-in porch and large deck, lake rights. \$49,000. 761-4922 days; 475-2832 evs. x11

MUST SELL 1975 Vega Travel Trailer, 26 feet long, sleeps eight, completely self-contained, many extras, excellent condition. Asking \$5,800. Will consider any reasonable offer. Days call 475-9106. After six, 475-7033. x10

AGENT
A & H

ONE Commissioned Sales Position open for Agent with in depth experience in A & H Sales. Must be full time only. Calls on a lead basis for conservation and special service representation. Late model car necessary. Must be licensed in Michigan for A & H within past five years. Substantial five-figure income for Agent selected. Phone 313-665-3362, reverse charges for interview. x10

FOR SALE — 1949 Ford 2-dr. and 2 good used rear tractor tires. 11x36. 11525 Ellsworth Rd. x10

MAUSOLEUMS ★ MONUMENTS
BRONZE TABLETS ★ MARKERS

BECKER
MEMORIALS

6033 Jackson Road
ANN ARBOR, MICHIGAN

WANT ADS

Thinking of Building?
Considered
Remodeling?

GET A PRICE before the job starts. Don't hold your breath until the bill arrives. Invite Hilltop to give you a Free Estimate today.

—PLUMBING
—HEATING
—ELECTRICAL
—SEPTIC TANKS and DRAINFIELD

HILLTOP, INC.

8316 Werkner Rd.
475-2949

REPAIR — REMODELING
CONTRACTING

SEEKING 2-BEDROOM HOUSE for small family. Approximately \$200 per month. Prefer country. Ph. 1-449-8996. x10

FOR SALE — 22 cu. ft. chest freezer, \$100. Ph. 428-7106. x10

Chelsea Schools
Chelsea Phone
Stockbridge Prices!

YES, IT'S TRUE — In Washtenaw County the further you drive away from Ann Arbor, the less you pay for the same home.

If you would be willing to drive an extra 10 minutes to work, in order to get the house your family wants — at the price it "ought" to be, call me, NOW.

3 bedrooms, 2½ baths, a family room formal dining room, full wall fireplace, 10 acres, and much more. Mid 60's.

Evenings: Call Shari Roberts at 475-2828.

CENTURY 21
JORDAN REAL ESTATE
Dexter office: 426-3988 x11

YARD SALE — Aug. 20-21, 9-5. Girls' clothing, sizes 10-14, Indian head, pennies, boy's 20" bicycle, boy's 27" 10-speed, boat motor, choyd organ, shotgun, some antiques, old bottles, used windows, cement blocks and other misc. 143 Lincoln St. x10

WANTED — Used 8 to 12 h.p. air-cooled engine. Ph. 475-7161. x10

WANTED — Freezers and refrigerators in any condition. To haul is my mission. Ph. 475-7161. x10

LOST — Radio controlled blue and white airplane in the area of Fletcher Rd. Chelsea-Dexter Rd. and Trinkle Rd. Reward. Ph. 475-8183. x10

MIXED HAY for sale. Ph. 475-2010. x29

WANT ADS

HOUSE FOR SALE—Chelsea area by builder, 3-bedroom, 1½-bath ranch with attached garage, full basement, one-acre lot, 93 sq. ft. pole barn included. Ph. 475-2419 for appointment. x10

FOR SALE — Yamaha motorcycle 1972 350, 2,000 miles on it. Like new bike, orange and black. \$600 cash. Richard Wellhoff, 207 Buchanan St., Chelsea. Come after 6 p.m. x10

FOR SALE — 1958 Elaine mobile home trailer, 10'x50'. Fair condition. \$700. Call 475-2424 after 6 p.m. x10

EXPERIENCED WOMAN wishes part-time relief work in home-patient care in Chelsea. Reply to Chelsea Standard, Box JU-30. If FOR SALE BY OWNER — 3-bedroom home, fourth bedroom or den, basement and 2-car garage. Convenient location in Chelsea close to schools and stores. \$29,900. Call for appt. weekdays before 11:30 a.m. or after 5 p.m., and all day week-ends. 475-7257. x91f

Come to the FAIR

TUESDAY, WEDNESDAY, THURSDAY, FRIDAY, and SATURDAY
AUGUST, 24 - 25 - 26 - 27 - 28

Community Fair Restaurant

FAIR KITCHEN PHONE: 475-1270

Meals or short orders will be served at the Community Fair Service Building between the hours of 7:30 a.m. and 12 p.m. of each day. Chairpersons of this project are Thelma Steinaway and Jean Werdehoff.

If anyone in the community would like to donate time or food to the Fair Kitchen it would be greatly appreciated. Cashiers and dining room assistants are particularly needed as are fruit pies and vegetables. Your support is important so please give us a call.

SHORT ORDERS

Available until 11 p.m. daily

Hot Dogs, Hamburgers, Cheeseburgers, French Fries, Homemade Pies, Ice Cream, Coffee, Iced Tea, White and Chocolate Milk, Orange and Lemonade.

Also Hot Sandwiches with Potatoes and Cole Slaw.

BREAKFASTS

Breakfast Menu Same Tues. thru Fri. Serving from 7 a.m. until 10:30 a.m.

Sweet Rolls - Donuts - Juice
Coffee - Milk

TUESDAY

LUNCH

Hamburgers - Hot Dogs
French Fries
Hot Roast Beef Sandwich
Mashed Potatoes
Chili

DINNER

Swiss Steak - Mashed Potatoes
Carrots - Assorted Salads
Rolls and Butter
Beverage

WEDNESDAY

LUNCH

Hamburgers - Hot Dogs
French Fries
Reuben Sandwich
Potato Chips
Chili

DINNER

Baked Ham - Peas
Scalloped Potatoes
Assorted Salads
Rolls and Butter
Beverage

THURSDAY

LUNCH

Hamburgers - Hot Dogs
French Fries
Ham Plate with Potato Salad
Sliced Tomatoes
Cole Slaw
Chili

DINNER

Meat Loaf - Kernel Corn
Baked Potato with Sour Cream
Assorted Salads
Rolls and Butter
Beverage

FRIDAY

LUNCH

Hamburgers - Hot Dogs
French Fries
Hot Meat Loaf Sandwich
Mashed Potatoes
Sliced Tomatoes
Chili

DINNER

Oven Fried Chicken - Dressing
Mashed Potatoes - Green Beans
Assorted Salads
Rolls and Butter
Beverage

SATURDAY

LUNCH

Hamburgers - Hot Dogs
French Fries
Chicken Plate with Potato Salad
Chili

DINNER

Roast Beef - Baked Potatoes with Sour Cream
Mixed Vegetables - Assorted Salads
Rolls and Butter
Beverage

Desserts and 2nd Beverage on Dinners Extra
The Dining Room will be open daily from 7:30 a.m. to 7:00 p.m. On Wednesday, Thursday, and Friday nights, short orders will be available from 7:00 p.m. until midnight.

WELCOME! Exhibiting at the Chelsea Community Fair is open to all area residents. If you have not already obtained an entry number and plan on exhibiting you must do so at the Fair Service Center on Thursday, Aug. 19 or Friday, Aug. 20 between 10 a.m. and 2 or 6 and 9 p.m. Premium lists and rules appear in the Premium Book.

We hope to see you often at the Fair. If you have any questions, complaints, suggestions, donations or time to volunteer please inform the office, Earl Heller or any Fair Board member.

DAILY ACTIVITIES TUESDAY AFTERNOON THROUGH SATURDAY

- ★ All exhibits open to the public, 12 noon to 10 p.m. (except during judging).
- ★ Rides and Concessions by Ingalls Amusement Co. All Children's rides at reduced rate from 1 to 5 p.m. Tuesday-Friday.
- ★ Chelsea Players Theatre Workshop Group performing nightly.
- ★ Live WPAG radio broadcasts from Fairgrounds.
- ★ Live WNRS broadcast.
- ★ Community Restaurant in Fair Service Center.
- ★ Merchants exhibits open from 12:00-10:00 p.m.
- ★ Mac Packard shuttle bus (fire engine) running daily - 12 to 5 every 1/2 hour.

★ CHILDREN'S DAY

TUESDAY, AUGUST 24

Program sponsored by Chelsea Kiwanis Club which is providing all prize money.

Chairman: Village President Don Wood

- ★ 6:00 p.m.—Children's Parade through town, followed by Ribbon Cutting Ceremony at the gate of the Fairgrounds with Village President Don Wood, Fair President Paul Frisinger, and 1975 Fair Queen Brenda Shadoan.
- ★ 6:30 p.m.—Tricycle Pulling Contest.
- ★ 8:00 p.m.—Live Radio interview with Fair Queen Court and Radio WPAG Personalities followed by program and selection of the 1976 Fair Queen.
- ★ 8:30 p.m.—Fire Department Water Polo plus Demonstration on Extinguishing Small Home Fires.

★ SENIOR CITIZEN DAY

(Senior Citizens Admitted Free)

WEDNESDAY, AUGUST 25

- ★ 9:00 a.m.—Judging of Exhibits.
- ★ 10:00 a.m.—Judging of Livestock (sheep, swine, beef).
- ★ 1:00 p.m.—Judging of Horses.
- ★ 7:00 p.m.—Presentation of Showmanship Awards by 1975 Queen and Court. Master of Ceremonies: Paul Frisinger.
- ★ 7:30 p.m.—Sale of Livestock by Price Brothers Auctioneers.
- ★ 8:45 p.m.—Pony Pull, Mich. Pony Dynamometer Association.

★ CHELSEA DAY

THURSDAY, AUGUST 26

- ★ 10:00 a.m.—Dairy Judging.
- ★ 1:00 p.m.—Antique Tractor Pull.
- ★ 4:00 p.m.—Admission to grounds \$2.00 for Demolition Derby night.
- ★ 8:00 p.m.—Rotroff International Demolition Derby.

★ FARMER'S DAY

FRIDAY, AUGUST 27

- ★ 8:00 a.m.—12:00 noon—Weighing in of tractors at the Chelsea Milling Co.
- ★ 10:00 a.m.—Tractor Pulling Contest - Lightweight Classes.
- ★ 5:00 p.m.—Horseshoe Pitching Contest.
- ★ 6:30 p.m.—Introduction of 1975 Fair Queen and Court at grandstand.
- ★ 6:45 p.m.—Tractor Pulling Contest resumes, heavyweight classes.

★ QUEEN'S DAY

SATURDAY, AUGUST 28

- ★ 9:00 a.m.—Horse Show. Jean Botsford and Andy Ford, co-chair-people.
- ★ 1:00 p.m.—Parade through town to the Fairgrounds. Parade sponsored by Chelsea Fire Department.
- ★ 2:00 p.m.—Awarding of the Free Bicycles by 1976 Queen at grandstand.
- ★ 2:15 p.m.—Resumption of the Horse Show activities.
- ★ 6:30 p.m.—WPAG Rebroadcast Live Coverage of 1975 Fair Parade.
- ★ 7:30 p.m.—4-Wheel Drive Pull in Arena. Western Washtenaw County Bicentennial drawing for Antique Cars.

PARADE FLOAT PRIZES

1st 2nd 3rd
Class 1082 Adult Best Float \$35 \$25 \$25
Class 1083 Adult Best
Bicentennial Theme \$35 \$25 \$20
Class 1084 Adult Funniest \$10 Fireman's Award
Class 1085 Youth Best Float \$35 \$25 \$25
Class 1086 Youth Best
Bicentennial Theme \$35 \$25 \$20
Class 1087 Youth Funniest \$10

TWO FREE BICYCLES

Either Boys' or Girls' Depending on Winners
Donated by Ingalls Amusement Co. and Fair Board. Bikes are on display at Dancer's and Foster's Men's Wear. Bikes are to be given away at 2:00 p.m. Saturday, Aug. 28.

Tractor Pulling Contest

ENTRY FEE \$5.00

Prizes for each lightweight, middleweight, light-heavy and heavyweight classes donated by local oil distributors.

PONY PULL

Wednesday, 8:45 p.m.

ENTERTAINMENT EXHIBITS SHOWS - PRIZES

FREE ENTERTAINMENT AT GRANDSTAND ARENA

4-WHEEL DRIVE SPEED
PULLING CONTEST
SATURDAY

HORSE SHOW PRIZES
Ribbons and Trophies for all Events.

DEMOLITION DERBY
Thursday at 8:00 p.m.

ADMISSION

ADULTS: \$1.00 CAR PARKING: FREE
Season Admission Tickets: \$4.00
(Includes Free Parking)
Children Under 14 Admitted Free

SPECIAL ADMISSION CHARGE: \$2.00
ON THURSDAY AFTER 4 P.M.
FOR DEMOLITION DERBY.
STUDENT I.D. \$2.00

BUY A SEASON TICKET
FOR ONLY \$4.00
AND USE IT AS OFTEN
AS YOU WISH.

This Advertisement Sponsored in the Interest of the Fair by the Following Chelsea Business Firms:

Rick's Market
Al Nalli Music
Meabon's TV, Furniture & Appliance
Chelsea Restaurant
Thornton Realtors
Dave Rowe Agency
Sylvan Hotel & Motel
Inverness Inn
Gar-Nett's Flower and Gift Shop
A. D. Mayer Insurance Agency

Polly's Master Markets
Farmer's Supply Co.
Pierson & Riemenschneider Realtors
McCalla Mobile Feed Service
Honegger's & Co., Inc.
Chelsea Associated Builders, Inc.
Chelsea Lanes, Bowling and Billiards
Wolverine Bar
Rowe & Son Plumbers, Duane Rowe, Owner
Chelsea Greenhouses
Paul Bollinger, Sanitation Services

Ralph Fletcher's Foor's Mobil Service
Leonard Reith, Plumbing & Heating
Grave 5c to \$1.00 Store
J & M Oil Co. - Jerry Satterthwaite
Dairy Queen Brazier
Cavanaugh Lake Store
Schumm's Restaurant
Chelsea State Bank
Gallup-Silkworth Pump & Pantry
Frisinger Realtors

Palmer Motor Sales, Inc.
North Lake Store
Stivers Bar and Restaurant
Village Motor Sales, Chrysler Products
Jiffy Market
Lloyd Bridges Chevrolet
Karen's Boutique
Sprague Buick-Olds-Opel
Wallace Wood, State Farm Insurance
A & W Drive-In
Harper Pontiac Sales & Service
Thompson's Pizza

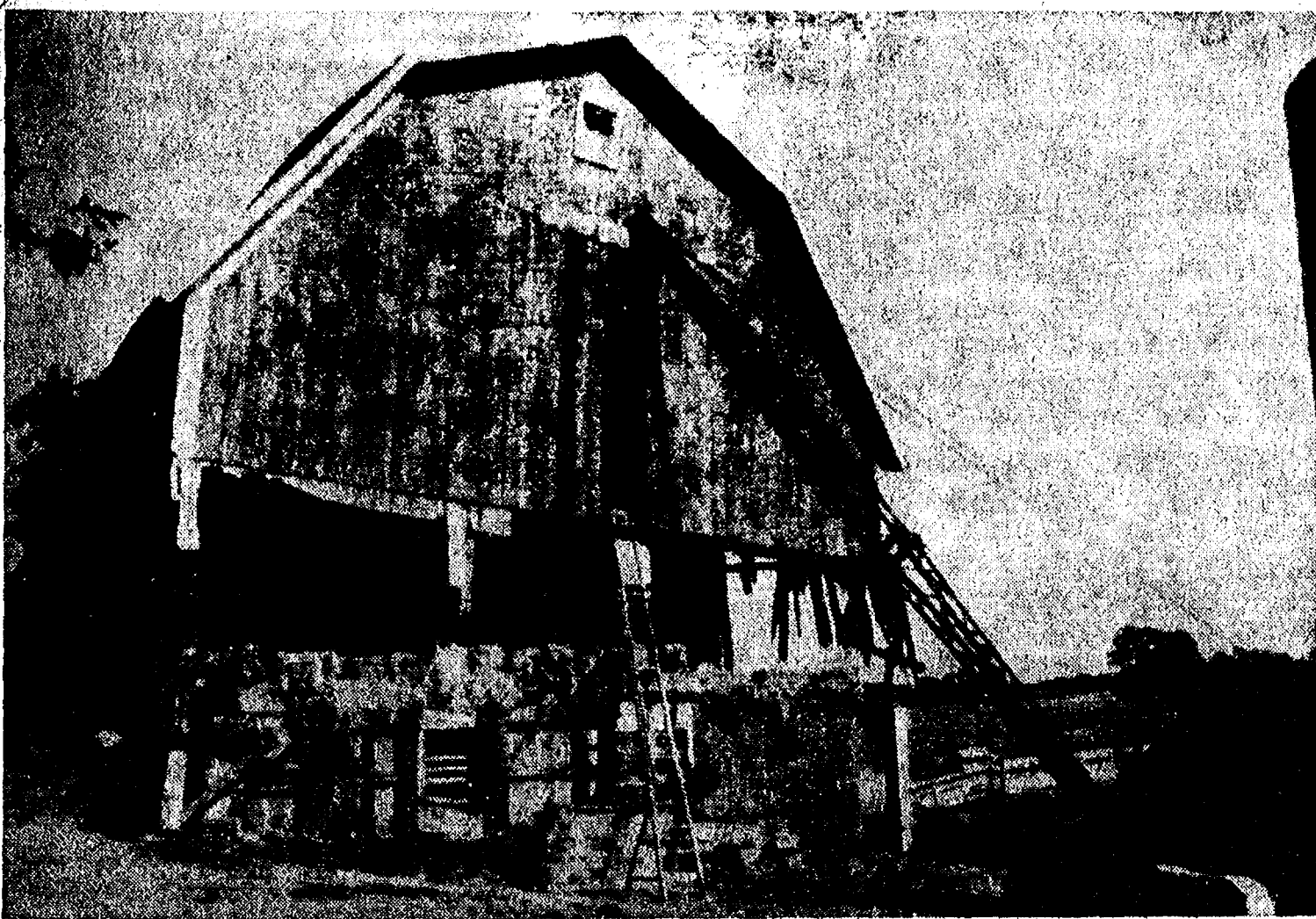

HAY BARN FIRE: This barn, owned by Mr. and Mrs. Harold Wahl of Clear Lake Rd., was partially destroyed in a five-alarm fire which began Friday, Aug. 13, when the structure was hit by lightning. Friends and neighbors helped to keep damage to a minimum during the course of the blaze by carrying out smoldering bales of hay which had been stored in the barn. Neighbor John Klink came the rescue with a crane Saturday morning to prop up the roof left hanging over a burned out lower story.

Two Barns Destroyed By Fire

Two barn fires were reported over the week-end, according to Chelsea Fire Chief Jim Gaken. The first occurred Friday, Aug. 13 at approximately 6:30 p.m., and severely damaged a barn located on the property of Mr. and Mrs. Harold Wahl, 4015 Clear Lake Rd. The fire started when a bolt of lightning hit the structure, full of baled hay at the time. One end of the barn was completely demolished, but firemen credit residents in the area with preventing further damage as they acted to move most of the smoldering hay out of the barn to keep the fire down. Wahl says about two-thirds of the 6,000 bales of hay was destroyed.

Fire trucks from Chelsea, Grass Lake, Leoni, Napoleon and Summit township responded to the alarm in tankers hauling water.

On Saturday, Aug. 14 at about 1:40 p.m., Chelsea firemen were summoned to the home of James Haller, 18594 Grass Lake Rd., where a barn fire of undetermined cause was in full progress.

The blaze had already consumed the roof of the barn when the firefighters arrived. Although they worked relentlessly to bring the flames under control, the barn was totally destroyed.

Listed as lost in the blaze were saddles, hay, and some furniture which had been stored in the barn following a previous fire which damaged the Haller home about one month ago.

Earl Schmitke Gets Passport To Astronaut

Detroit Metro Airport Assistant Manager Earl Schmitke, who resides in Chelsea with his family, earned a customer service award for the Detroit facility when he arranged to have spaceman Colonel James Irwin's passport flown to Irwin in London after the astronaut discovered he had left the vital document at home in Colorado Springs, Colo., as he prepared to board his transatlantic flight to London in Detroit.

Irwin, who was urgently expected in London for an appearance on a British television program, could ill afford to wait for his passport in Detroit. Consequently, Schmitke arranged to have Irwin accepted for the flight on the basis of Irwin's military ID card and cleared it with the Heathrow passenger duty officer in London.

Meanwhile Colonel Irwin's secretary had been contacted in Colorado Springs and forwarded his passport to Chicago, where it was put on BA 570 to arrive in London just 24 hours after its owner.

A gratified Colonel Irwin later wrote to Schmitke: "Who would ever guess that a man who had been to the moon would forget his passport for England?"

Scio Township Hall Again Broken Into

The Scio Township office building on Zeeb Rd. was broken into for the second time in a week on Wednesday, Aug. 11. The office personnel were just recovering from a break-in on Aug. 4 when the vault was tampered with and papers and files strewn about.

In the latest break-in the thieves walked off with several typewriters, two calculators, an adding machine and about \$3 in cash from a desk drawer.

Entry was gained by breaking a window. The thieves apparently walked out the front door when they were finished.

Township officials have reason to suspect the same persons were involved in both break-ins. More and better precautions are being taken to prevent further break-ins.

Telephone Your Club News To 475-1271.

McKune Library Lists New Books

As the reopening of school approaches, parents may soon find themselves with a few spare hours ideally suited to the pursuit of reading. The new arrivals at Chelsea's McKune Memorial Library not only offer a contrasting choice of topics, but a intriguing enough in themselves to warrant at least a cursory examination by anyone interested in keeping abreast of the latest literary trends.

Out of the deluge of self-improvement, psychotherapy, and therapy books being published these days, comes a refreshing, common-sense approach to life by Dr. Herbert Holt. "Free To Be Good or Bad," Dr. Holt feels that many people who favor therapy shopping as a pastime, have no problem greater than plain boredom. He maintains that most people are capable of self-realization through the trial and error of living. He believes that only in the real world, through honest relationships with others, can a person truly find personal meaning.

"The Lady and the Law" is about the life work of a female lawyer who was the only woman in New York's Fordham Law School class of 1922. Fanny Holtzmann first broke into the highest of circles in the entertainment field, then served the more noted families of England in a legal capacity before finally achieving inroads into the global political arena. Her victory over MGM in Russia's Rasputin family libel suit is considered a landmark in legal

story. Her approach to a client case was direct: "I don't follow precedent. I establish it." During the UN's founding session, she was appointed special counsel to the Republic of China. Her most cherished achievement was winning key votes in favor of the creation of Israel at the UN in '47. Among her clients are friends Ms. Holtzmann counts Norward, Fred Astaire, Gertrude Lawrence, Dwight Eisenhower, W. Somerset Maugham, Louis Bromfield, and others.

The People's Republic of China many times have you read how well the system is working? No crime, no dissatisfaction? I do not think information seems overrated, read "Prisoner of Mao." Mao Tse-tung lived in China, born of a Corsican father, a Chinese mother, and carrying a French passport. Because he had worked with the U. S. military before 1949, he was jailed in various Chinese labor camps for seven years as a counter-revolutionary. When France recognized China in 1964, he was released from prison and allowed to leave the country. In the process he also left his wife and children behind. He has written a balanced book, neither bitter nor vindictive, in which he chronicles his experience. He speaks matter-of-factly about the hunger, cruelty and process of thought reform that he endured. It's a unique book in the sense that this type of first-hand information about the Chinese system was formerly non-existent.

McKune Library is open daily, Monday through Saturday.

Raycon Corp. To Build EDM Units in England

Raycon Corp. here has reached an agreement with Beaufort Engineering Co. Ltd., in England to establish a joint venture to manufacture and sell electrical discharge machines there.

John Check, president of Raycon, who was in England for the paper signing activities yesterday, said that the new venture, named Raycon Beaufort Ltd., will be headed by a board of directors composed of Norman Hill, owner and managing director of Beaufort Engineering, Gary Rupert, vice-president and general manager of Raycon, and himself.

Check said that the new venture will enable Raycon to improve its penetration of the British market for EDM machines and establish closer relationships with its customers in England.

Under terms of the agreement, Raycon will ship EDM machine elements and designs to the jointly-owned firm, which will assemble and sell the EDM machines to British customers.

Check also said that Raycon has broken ground in Ann Arbor for a 20,000-square-foot addition to its EDM machine manufacturing facilities next to the company's headquarters plant, and plans to occupy the new building late this fall.

He also revealed that Raycon has developed a new toolroom EDM machine that's larger and has more capacity than the company's current line of R-20 machines, and intends to unveil the machine at the International Machine Tool Show in Chicago in September.

Agr. Day Will Feature Threshing Bee

Chelsea's Bicentennial Agricultural Day will be celebrated with a threshing bee at the fairgrounds Friday, Aug. 20 from 1 p.m. until dark. Oats and wheat will be threshed using antique farm machinery operated by steam engines. Other pieces of equipment, powered by teams of horses, will provide spectators with a glimpse of pioneer farming methods.

While at the demonstration, visitors are invited to remain for a country dinner featuring Swiss steak. It will be served by Boy Scout Troop No. 465 at the Fair Service Center from 4 to 8 p.m.

The use of carpets, drapes and insulation can be effective in helping reduce the noise levels found in many modern homes.

Advertise Your Auction in The Standard!

PLANNING PICNICS or SUMMER OUTINGS?
We offer complete dining facilities and carry-out service.

HOME-MADE PIZZAS after 5

COMPLETE DINNERS - SNACKS - SANDWICHES

HOURS: Tues. thru Sunday, 11 a.m. to 10 p.m.
Closed Mondays.

LITTLE ROOSTER RESTAURANT
Phone 426-8668 11485 N. Territorial Rd.

CHERYL'S DANCE SCHOOL

Now taking enrollments for fall term.

TAP - BALLET - TUMBLING - JAZZ

Ages: 3 to adult

CHERYL BUCHLER
INSTRUCTOR
(517) 522-4666, Grass Lake

NELLIS PHARMACY

9477 N. Territorial Rd., Dexter Ph. 426-4680
1/4 mile south of Dexter-Pinckney Rd.

Reg. Price	Your Price
\$1.98 POLIDENT effervescent tabs, 60's	\$.99
\$1.69 LISTERINE mouthwash, 14 oz.	\$.88
\$1.79 PAMPERS, overnight, 12's	\$.99
\$6.99 MYADEC vitamins, 130's	\$4.99
\$1.39 Q-TIPS, double tipped, 170's	\$.78
\$2.79 TEST TAPE, 150 in.	\$1.88
\$.89 LANACOL rubbing alcohol, pt.	\$.39
\$1.95 BENYLIN cough syrup	\$1.47
\$1.95 CONTAC cold caps, 10's	\$.99
\$2.29 MYLANTA liquid or tabs	\$1.58
\$1.19 STAY FREE maxipads, full size, 125	\$.69
\$1.98 MISS CLAIREL creme formula	\$1.11
\$3.29 SELSUN BLUE antidandruff, 8 oz.	\$1.38
\$1.39 AQUA NET hair spray, 13 oz.	\$.78
TIMEX WATCHES, all types	15% Off
NO NONSENSE panty hose	30% Off
DR. SCHOLL'S, all items	30% Off
HITE PHOTO SERVICE, 5"x7" color	\$.98
CIGARETTES, Reg., Ks, filters, crtn.	\$3.89

PRICES GOOD THRU AUG. 25

HOW TO SAVE MONEY ON PRESCRIPTIONS . . .

TRANSFER & SAVE—Just bring in your old label or bottle and our pharmacist will call your doctor and take it from there. It's that simple!

SHOULDN'T WE BE FILLING YOUR PRESCRIPTIONS?

The STORE That SAVES You More

Junior High Bands Parade Plans Listed

Beach school 7th and 8th grade bands will lead the Chelsea Community Fair's "Kiddie Parade" on Tuesday evening, Aug. 24, and will participate in the "Big" Parade on Saturday, Aug. 28.

Uniforms for both parades will be: Dark shorts, white top and white "Chelsea" tube socks (with the blue and gold bands). Tie shoes should be worn, preferably white sneakers or athletic shoes.

Parade schedules are as follows: Aug. 24, Kiddie Parade — Band forms in the parking lot behind the stores at 5:30 p.m. sharp. Parade begins at 6 p.m. and proceeds to the fairgrounds where it will disperse.

Aug. 28, Fair Parade — Band forms at the corner of Park St. and East at 12:30 p.m. sharp. Parade begins at 1 p.m. and proceeds to the fairgrounds where it will disperse.

Band members are responsible for their own instruments and music.

Percussionists will pick up their instruments at 4:30 p.m. on Tuesday, Aug. 24, at the Beach school Band Room and keep them through the Saturday parade.

Subscribe today to The Standard!

Thinking CARPET? Think SCHNEIDER'S

Visit the wonderful world of carpeting at Schneider's, one of the area's finest, full-service carpet stores, conveniently located in West Ann Arbor on Wagner Road between Jackson and Liberty.

Schneider's carries a broad selection of quality, name-brand carpets at prices consistently among the lowest in the entire area. Try us.

662-9332

OPEN MON & FRI NIGHTS TIL 8:00 PM

SCHNEIDER CARPET CO. INC.

745 S. WAGNER RD. ANN ARBOR

When you've got a Pace CB, you've got the world by the ears!

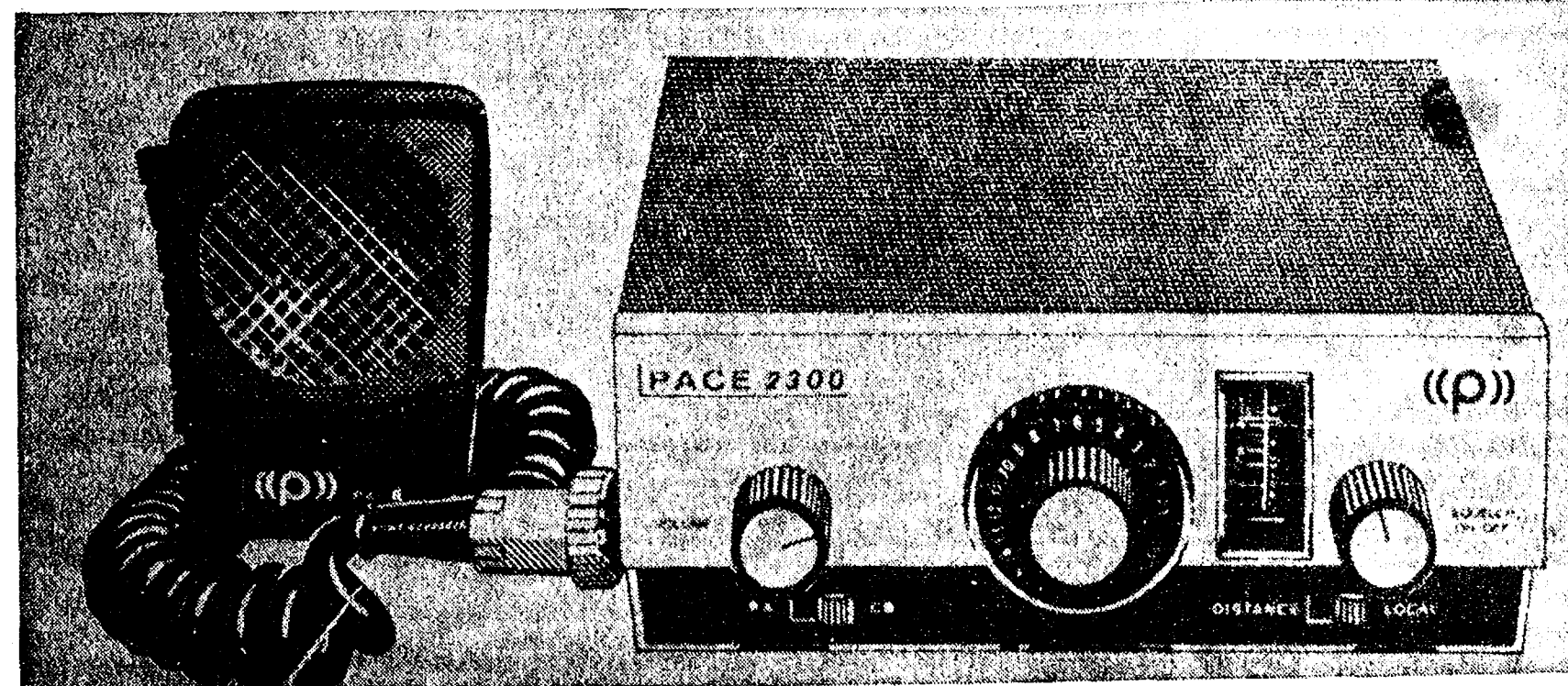

Pace—the best-selling CB in the world*—gives you the power to make people listen. Like calling the family, reporting emergencies or getting information.

An estimated 8,000,000 have CB already. A license only costs \$4 by mail.

See your friendly Pace dealer and choose from more than a dozen models. Here is just a sample:

*Based on estimates by Pathcom, Inc.

PACE MODEL 2300

This mobile unit features: Full 23-channel coverage • Maximum transmitter power permitted • 100% solid-state construction for ruggedness and reliability • Separate Squelch knob (to remove unwanted background noise) • Unit can also be used as Public Address System • Separate "Local/Distance" switch (to improve reception) • Shaped audio circuitry (to maximize voice power) • Superior design to suppress the different types of noise interference • For everyone who wants to be "King of the Road" with the radio that has earned a world-wide reputation.

PACE CB

Pace Two-way Radio Products—A Division of Pathcom, Inc.

BICENTENNIAL SALE SPECIAL

Free \$19.95 Devil Dog Burglar Signal for automobiles and trucks with each PACE CB sold during Sidewalk Sales.
10% OFF ON ANY CB ANTENNA

HEYDLAUFF'S

113 North Main St., Chelsea

Phone 475-1221

SAVE CASH DAYS



Polly's MASTER MARKETS
 1101 M-52
CHELSEA, MICH.
 (Corner M-52 and Old U.S. 12)
 Supplement to: Ann Arbor News, Chelsea Standard

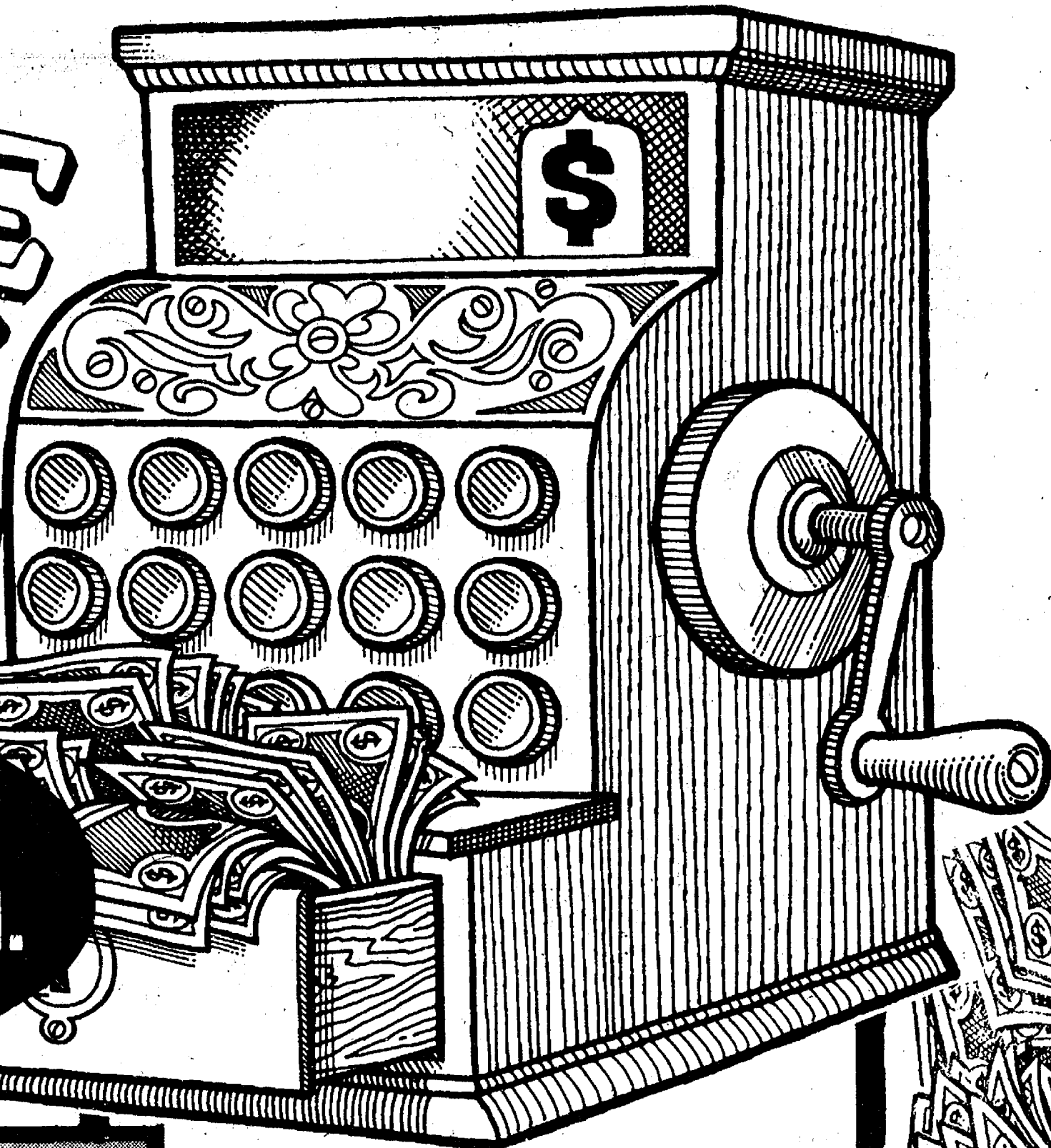

KRAFT
MIRACLE WHIP
 32-oz. **69¢** with coupon

ASSORTED FLAVORS
SHASTA POP
 12-oz. Cans
8 for 89¢ with in-store coupon

Early Bird Special!!!

PRESTONE
ANTI-FREEZE
\$2.99
 1-GAL. WITH COUPON and \$20.00 PURCHASE

U.S. NO. 1 WASHINGTON
RUSSET POTATOES
 10-LB. BAG **\$1.09** with in-store coupon

HYGRADE REGULAR or
BEEF FRANKS
 LB. **59¢** with in-store coupon

POLLY PRIDE BONELESS
CHUCK ROAST
 LB. **79¢**



Polly's MASTER
MARKETS
1101 M-52
CHELSEA, MICH.
(Corner M-52 and Old U.S. 12)

**CLIP and
SAVE . . .**



Save up to \$2.00 with coupon & \$20.00 Purchase

PRESTONE

II ANTIFREEZE
ANTIBOIL

GALLON

\$2.99



KRAFT
**MIRACLE
WHIP**
Salad Dressing

32-oz.

69¢
with coupon



SHASTA
**SOFT
DRINKS** Assorted
Flavors

8

12-oz.
cans

with
coupon

89¢



CHIFFON
LITE
SPREAD

1-LB.
QTRS.

4

for

\$1

with coupon

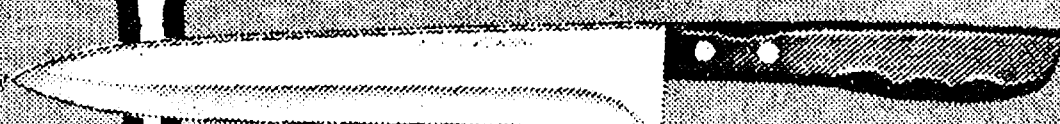

8" FRENCH CHEF
DIAMOND EDGE CUTLERY

EA.

\$2.99
with coupon



SAVE 20'

KRAFT
CHEEZ WHIZ
8-OZ.

69¢

RING UP
CASH SAVINGS
AT
POLLY'S

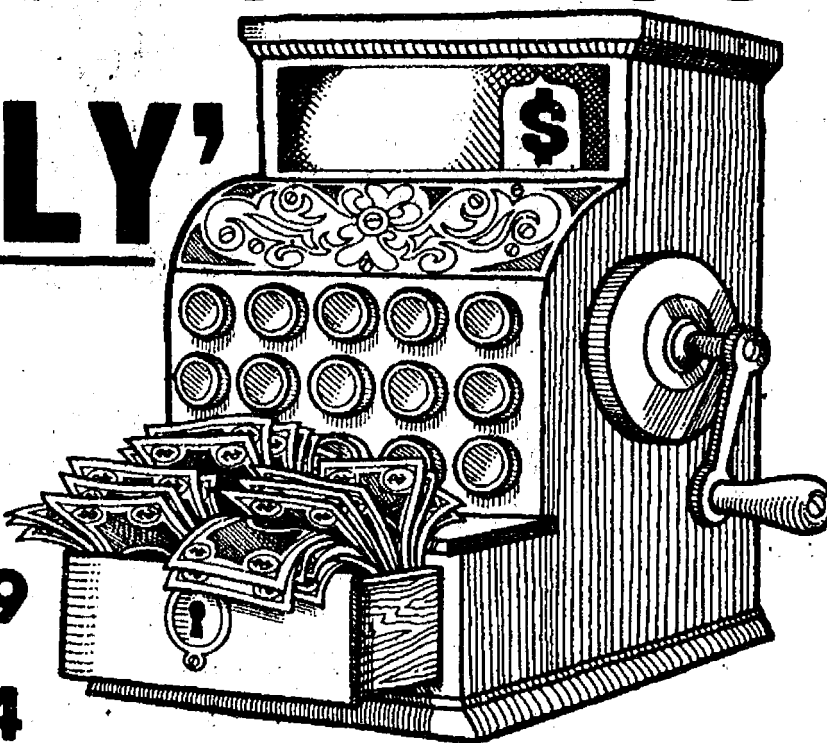

SAVE 40'	HYGRADE SLICED BOLOGNA	1-LB. 60¢
SAVE 50'	SCOT PRIDE SLICED BACON	1-LB. \$1.29
SAVE 25'	HILLS BROS INSTANT COFFEE	10-OZ. \$2.44
SAVE 20'	HILLS BROS COFFEE	2-LB. \$3.29
SAVE 30'	NEW FREEDOM MAXI-PADS	30-CT. \$1.59
SAVE 20'	NEW FREEDOM MINI-PADS	30-CT. \$1.19

Ice Cream
FOR SUMMERTIME TREATS

POLLYS GRADE A MEDIUM EGGS Dozen 59¢	VIVA PAPER TOWELS Jumbo Roll 49¢
SEALTEST REGULAR or CHIVE SOUR CREAM 3 8-OZ FOR \$1	25' OFF CASCADES for dishwashers 65-oz. \$1 53
10' OFF HOLSUM SANDWICH BREAD 20-OZ 49¢	SENECA APPLE-SAUCE 35-oz 59¢



BORDEN
ICE MILK
\$1 39
Gallon



BORDEN
JET BARS
79¢
12-PAK



COFFEE
SHOP

LOCATED AT POLLY'S
 ON SPRING ARBOR RD.

Fountain Special!!

BANANA SPLIT

49¢

Tues. Chip Beef on Toast & Salad99
Wed. Meat Loaf, Mashed Potatoes & Cole Slaw	1.29
Thurs. Polly Broasted Chicken, Mashed Potatoes & Cole Slaw ..	1.29
Fri. Macaroni & Cheese with Tossed Salad99
Sat. Sloppy Joe's & F.Fries & Cole Slaw99



Polly's MASTER MARKETS

1101 M-52
CHELSEA, MICH.
(Corner M-52 and Old U.S. 12)

RING UP CASH SAVINGS

on
polly's quality

GREEN STUFF

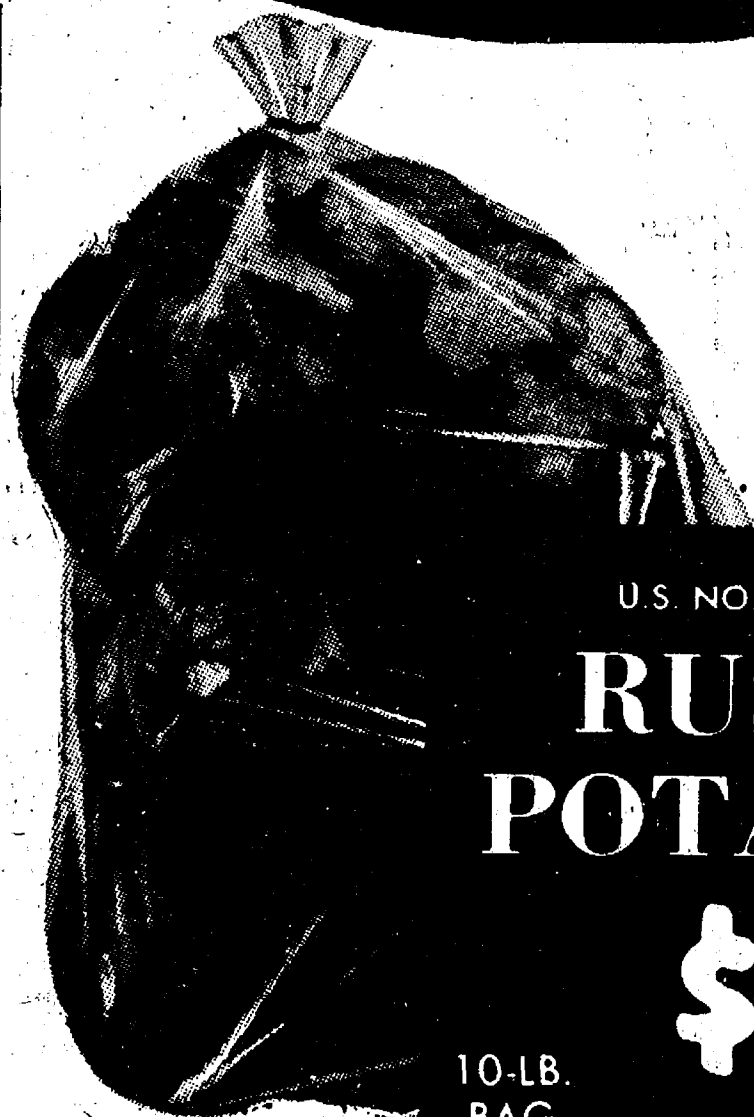

U.S. NO. 1 WASHINGTON
**RUSSET
POTATOES**
\$1.09

10-LB.
BAG

WITH IN-STORE COUPON

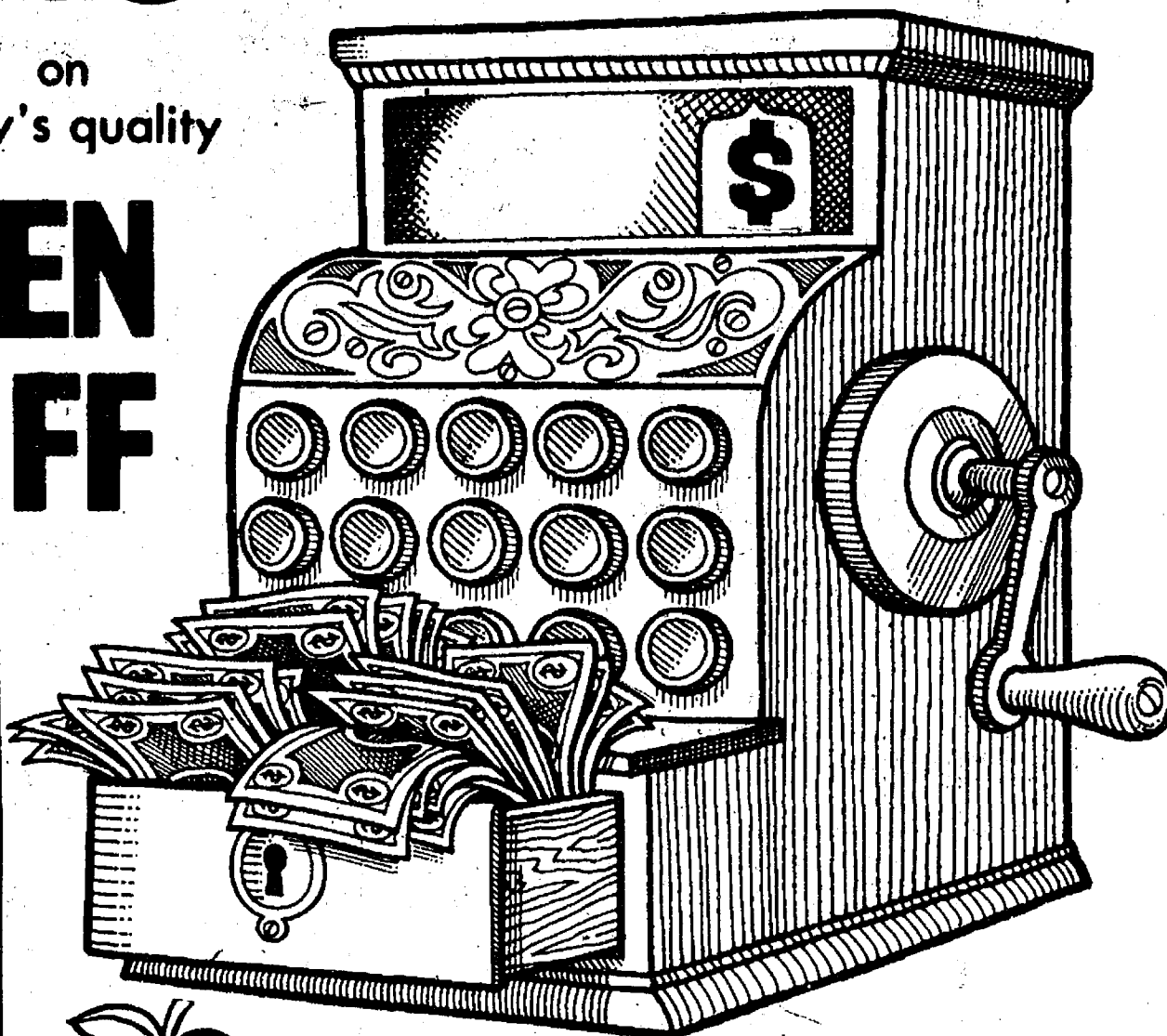

WESTERN BARTLETT

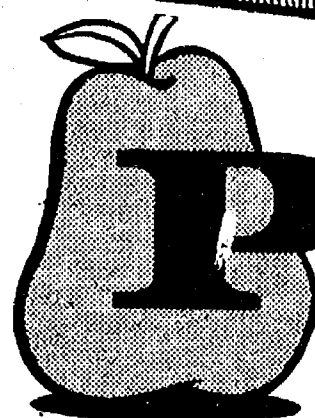

PEARS

3 LBS. FOR **\$1.00**



FRESH MICHIGAN
**PASCAL
CELERY**
29¢

STALK

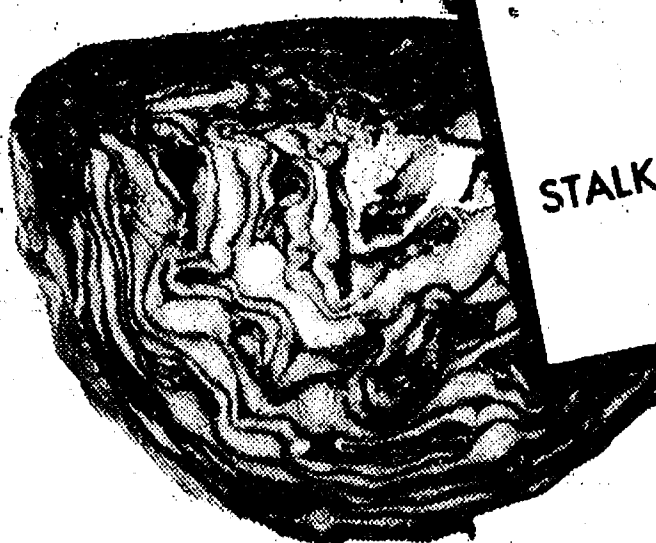

FRESH GREEN
CABBAGE
12¢

LB.



THRIFTY
**ROASTED
PEANUTS**
\$1.29

2-LB.
BAG

WITH IN-STORE
COUPON

SEEDLESS
GRAPES
59¢

LB.

SNO-WHITE
MUSHROOMS
99¢

LB.

GARDEN FRESH
• ENDIVE
• ESCAROLE
• ROMAINE
Your Choice **29¢** EA.

\$10.92

with ALL
POLLY'S
BONUS and
IN-STORE
COUPONS

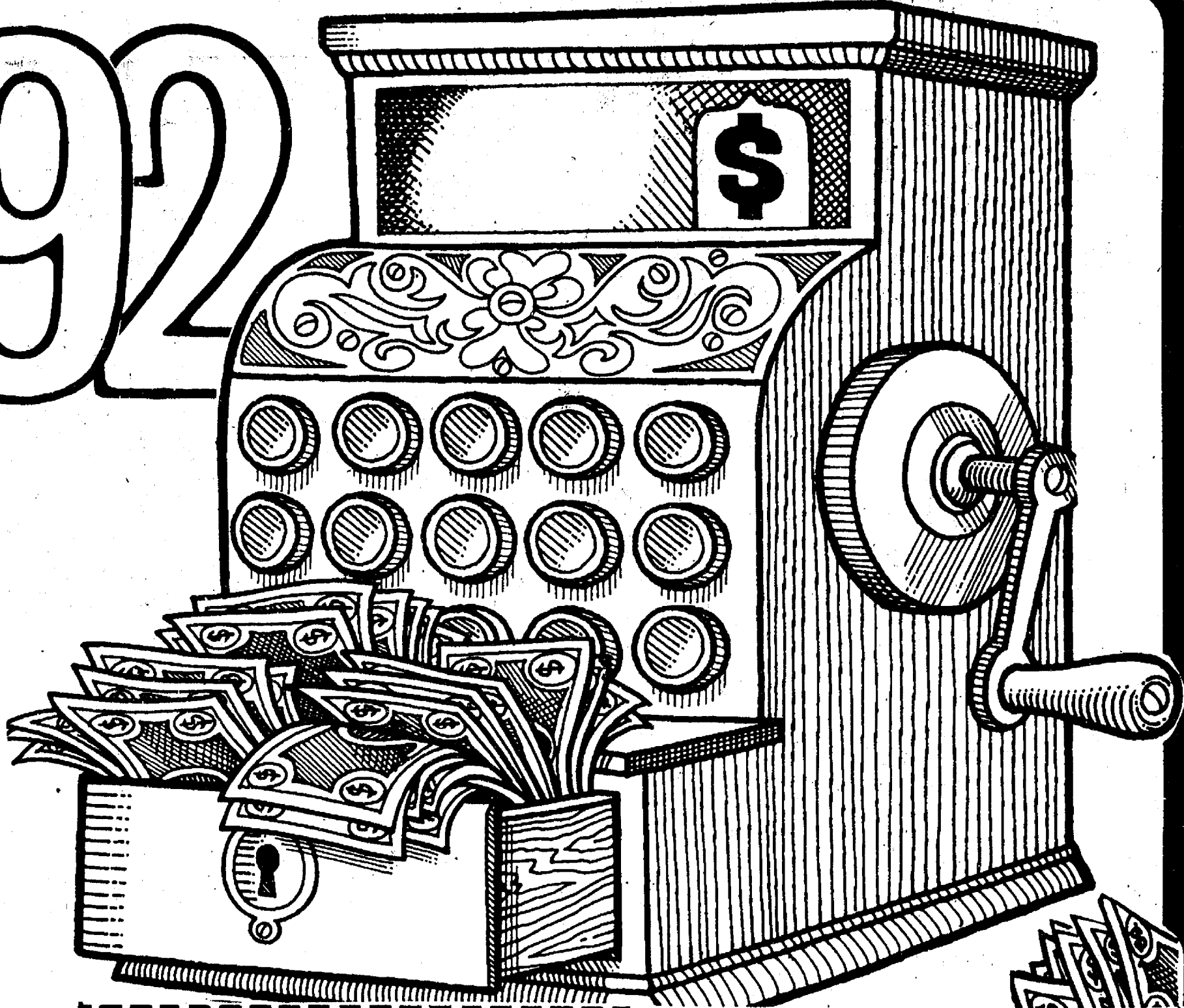

Ben Franklin said
"A PENNY SAVED IS A
PENNY EARNED"

Clip these COUPONS
and SAVE

280 PENNIES

**SAVE
25¢**

SALUTO PIZZA
21-oz.
Pepperoni



Coupon Expires
8-21-76



**SAVE
15¢**

BIRDS-EYE VEGETABLES

Peas & Onions
Peas in Cream Sauce
Peas & Potatoes
in Cream Sauce



2 10-oz. Pkgs.
Coupon Expires
8-21-76



**SAVE
25¢**

HONEY BUNS

2 9-oz. Pkgs. Mott's
Thaw 'n Serve



Coupon Expires
8-21-76



**SAVE
20¢**

FISH KABOBS
16-oz. Pkg.
Van-de-Kamp
Batter Dipped



Coupon Expires
8-21-76



**SAVE
10¢**

Q. S. VEGETABLES

2 10-oz. Pkgs.
Queen of Scot
Your Choice



**SAVE
20¢**

ON COR BUFFET DINNER

32-oz. Pkg.
Lasagna, Roast Beef



Coupon Expires
8-21-76



**SAVE
15¢**

CORN TORTILLAS
2 8-oz. Pkgs.
Rosarita

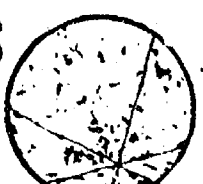

Coupon Expires
8-21-76



**SAVE
25¢**

SHRIMP BURGERS

12-oz. Pkg.
Booth Heat 'n Eat



**SAVE
15¢**

ORANGE JUICE
2 16-oz. cans
Scot Lad



**SAVE
10¢**

ORE-IDA HASH BROWNS
24-oz. Pkg.
Shredded



Coupon Expires
8-21-76



**SAVE
20¢**

STEWART SANDWICHES

1 Pkg.—Your Choice
Four Varieties



**SAVE
10¢**

CHEESE CAKE
26-oz. Sara Lee
Strawberry French



Coupon Expires
8-21-76



Polly's MASTER MARKETS

1101 M-52

CHELSEA, MICH.

(Corner M-52 and Old U.S. 12)

POLLY PRIDE QUALITY
boneless

**CHUCK
STEAK**

89¢
lb.

HYGRADE'S

**beef
franks**

hygrades

**BEEF
FRANKS**

59¢
LB.

with coupon

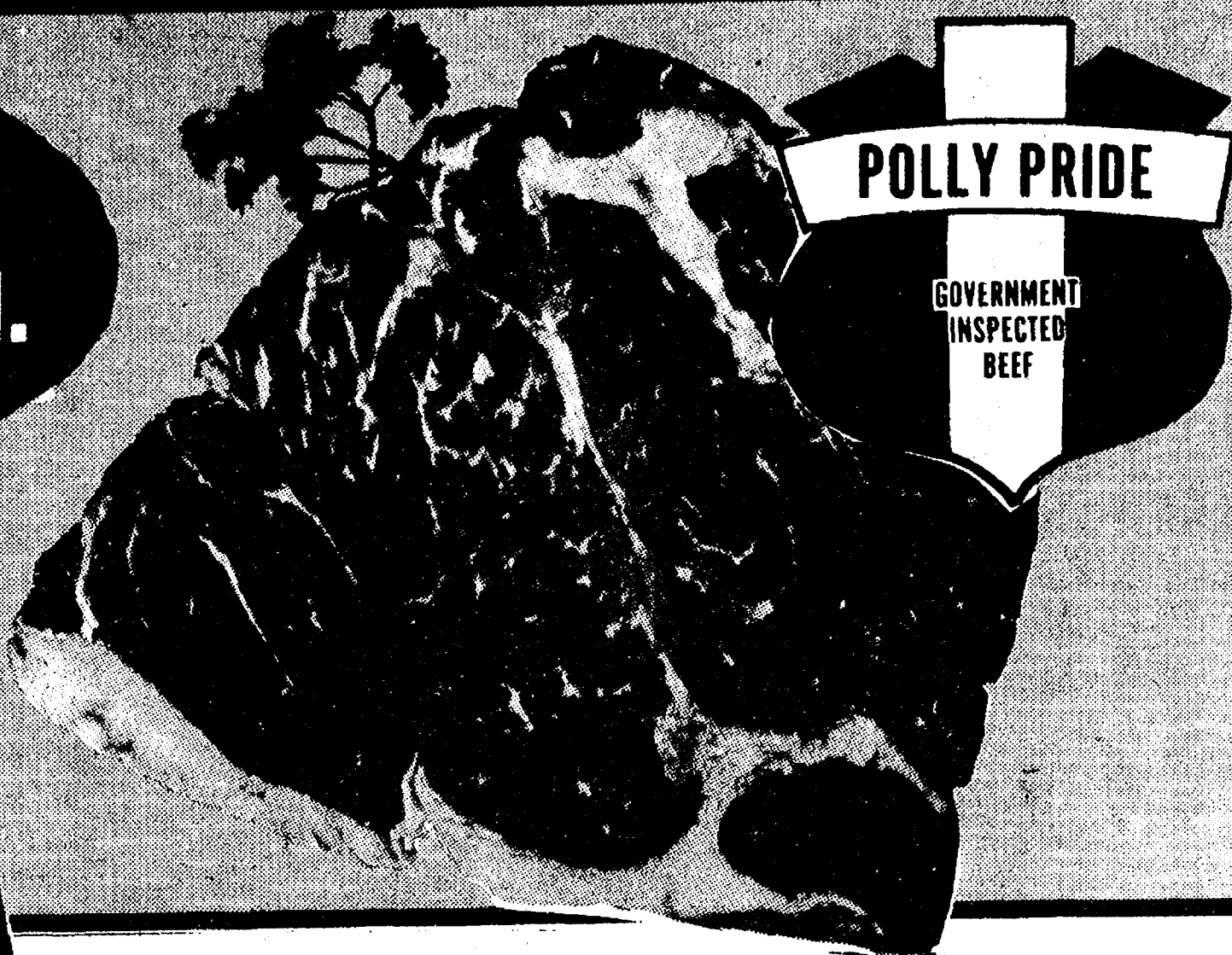

**Polly's is the Place
for Quality Meat!**

POLLY PRIDE QUALITY

BONELESS BEEF STEW

LB. 99¢

POLLY PRIDE QUALITY

ARM-CUT SWISS STEAK

LB. 79¢

POLLY PRIDE QUALITY

GROUND BEEF CHUCK

3 LBS.
OR
MORE LB. 89¢

POLLY PRIDE QUALITY BONELESS

ENGLISH POT ROAST

LB. \$1.19

POLLY PRIDE QUALITY

CUBE STEAK

LB. \$1.39

POLLY PRIDE QUALITY

RIB STEAK

LB. \$1.48

SWIFT PREMIUM SLICED

BEEF LIVER

LB. 69¢

AGAR

HAM PATTIES

1-LB. Can \$1.39

Eckrich Specials!

• **SMOKY LINKS** 10-oz. pkg. **99¢**

• **HONEY LOAF** 8-oz. pkg. **99¢**

• **BBQ LOAF** 8-oz. pkg. **99¢**

• **PRESSED LUNCHEON** 8-oz. pkg. **99¢**

• **SLICED BOLOGNA** lb. pkg. **\$1.39**

• **SMORGAS PAK** lb. pkg. **\$1.39**

Save 80¢ a pound on...

POLLY PRIDE BONELESS CHUCK ROAST

Polly's MASTER MARKETS

1101 M-52
CHELSEA, MICH.
(Corner M-52 and Old U.S. 12)



79¢
LB.

U.S.D.A. GOVERNMENT INSPECTED

mixed

FRYER PARTS

3 Forequarters
3 Hindquarters
3 Wings
Giblets Included

49¢
LB.

GOVERNMENT INSPECTED QUARTERED

CHICKEN LEGS

Back attached lb. **59¢**

GOVERNMENT INSPECTED QUARTERED

CHICKEN BREAST

Back attached lb. **69¢**

GOVERNMENT INSPECTED

CHICKEN WINGS

lb. **59¢**

GOVERNMENT INSPECTED QUARTERED

TURKEY LEGS

lb. **49¢**

GOVERNMENT INSPECTED QUARTERED

TURKEY BREASTS

lb. **79¢**

BOB EVANS ROLL

PORK SAUSAGE

lb. roll **\$1.59**

HERRUD

POLISH KIELBASA

14-oz. Pkg. **\$1.19**

HERRUD

SMOKED SAUSAGE

14-oz. Pkg. **\$1.19**

OSCAR MAYER

specials!

Regular or

- **BEEF FRANKS** LB. **\$1.09**
- Sliced **BOLOGNA** LB. **\$1.39**
- Sliced **BACON** LB. **\$1.79**
- Claussen **PICKLES** 16-oz. jar **99¢**

MICHIGAN SALAD

specials!

- **POTATO SALAD**
- **MACARONI**
- **COLE SLAW**

Your Choice!

LB.

49¢

FREEZER BEEF

specials!

POLLY PRIDE WHOLE BEEF TENDERLOINS	7 lb. average	SLICED FREE!	LB. \$2.99
POLLY PRIDE WHOLE PORK LOIN		Sliced free!	LB. \$1.09
POLLY PRIDE STRIP STEAKS	5 lbs. or more		LB. \$2.99
POLLY PRIDE WHOLE BEEF RIB	\$1.39 after cutting		LB. \$1.29
POLLY PRIDE WHOLE BEEF LOIN	\$2.21 After Cutting		LB. \$1.79

Seafood Specials!

- **TURBOT FILLETS** LB. **99¢**
- **LAKE SMELT** LB. **79¢**
- **RED SNAPPER** LB. **\$1.29**
- **OCEAN PERCH** LB. **\$1.39**
- **COD FILLETS** LB. **\$1.49**
- **SOLE FILLETS** LB. **89¢**



Polly's MASTER MARKETS

1101 M-52
CHELSEA, MICH.
(Corner M-52 and Old U.S. 12)

polly's on n. west ave. & spring arbor rd.

OPEN 24 HOURS

(EXCEPT SATURDAY MIDNITE 'TIL SUNDAY 8 a.m.)

all other polly's open
DAILY...8 a.m. TIL 10 p.m.
SUNDAY...9 a.m. TIL 9 p.m.

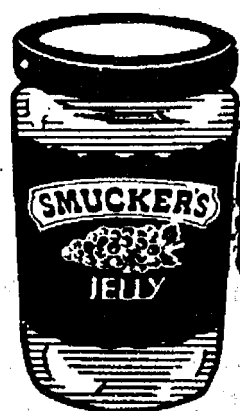

SAVE
up to
56¢
with in-store
coupon

SMUCKERS
**GRAPE
JAM or
JELLY**

18-oz. **49¢**



**BAKERY
SPECIALS!**

fresh from polly's
ALPINE BAKEHAUS

Fresh **BLUEBERRY
PIE** 8-in. **\$1.09**
Fresh **DINNER
ROLLS** Dozer. **49¢**
Fresh **DANISH
ROLLS** 4 for **59¢**



SAVE
24¢
with in-store
coupon

MARZETTI
**SLAW
DRESSING**

16-oz. **79¢**

save 54¢
with in-store
coupon

EARTHBORN
SHAMPOO

12-oz. **\$1.39**

save 20¢
with in-store
coupon

ROYAL
GELATIN

4 6-oz. **\$1**

save 40¢
with in-store
coupon

BATH SIZE
TONE SOAP

3 bars **89¢**

save 29¢
with in-store
coupon

HEATHER HILL
FACIAL TISSUES

3 200-ct. boxes **\$1**

save 20¢
with in-store
coupon

REGULAR
KOOL-AID

10 23-oz. pkg. **\$1**

save 14¢
with in-store
coupon

MEADOWMOOR
ORANGE JUICE

64-oz. **69¢**

**EVERY DAY
LOW
PRICES**

MARY KITCHEN

CORN BEEF HASH 15-oz. **59¢**

NEW!! PILLSBURY

HOT LOAF 4-pak **99¢**

RED

HAWAIIAN PUNCH 64-oz. **79¢**

REALEMON

LEMON JUICE 32-oz. **69¢**

CREAMETTES

MACARONI & CHEESE 7-oz. 5 for **\$1**

OSAGE

FREESTONE PEACHES 29-oz. **59¢**

FIRESIDE

COOKIES 8-oz. 3 for **\$1**

NEW! LIQUID

DAWN DETERGENT 12-oz. **50¢**

40' OFF

TIDE DETERGENT 171-oz. **\$4.49**

HEINZ

CIDER VINEGAR GALLON **\$1.49**

BETTY CROCKER

CAKE MIXES 19-oz. **44¢**

SCOTLAD

VINEGAR GALLON **\$1.09**

HUNGRY JACK

INSTANT POTATOES 2-lb. **99¢**

GREAT LAKE

CHARCOAL 20-lb. **\$1.99**

INSTANT

NESTEA 3-oz. **\$1.29**

OPEN PIT

BARBECUE SAUCE 18-oz. **59¢**